Namsan Course



A QUICK INFORMATION GUIDE

Mokpo National University

For Degree Program





Qualifications

First Year Students

- High school graduate
- A person who has earned a TOPIK Level of 3 or higher
- A person who has scored 550 or higher on the TOEFL (PBT), 210 or higher on the TOEFL (CBT), or 550 or higher on the TEPS
- An applicant may choose English or Korean for the language requirements

Transfer Students

- Graduate of a 4-year university program at home or abroad
- A person who has completed (or will soon complete) a minimum of 2 years of a 4-year-university program at home or abroad
- A person who has earned a TOPIK Level of 3 or higher
- A person who has scored 550 or higher on the TOEFL (PBT), 210 or higher on the TOEFL (CBT), or 550 or higher on the TEPS
- An applicant may choose English or Korean for the language requirements

Qualifications

Namsan Course



Graduate Program

A foreigner whose biological parents are also foreigners (duplicate citizenship and statelessness not eligible).

- **Master's program, Combined master's-doctorate program**

- A person who has (or is about to acquire) a bachelor's degree
- TOPIC Level 3 or higher
- 550 or higher on the TOEFL (PBT), 210 or higher on the TOEFL (CBT), 5.5 or higher on the IELTS, 550 or higher on the TEPS, 675 or higher on the TOEIC

(Language skills) confirmation from an academic advisor

- **Doctorate**

- A person who has (or is about to acquire) a master's degree
- TOPIC Level 3 or higher
- 550 or higher on the TOEFL (PBT), 210 or higher on the TOEFL (CBT), 5.5 or higher on the IELTS, 550 or higher on the TEPS, 675 or higher on the TOEIC

(Language skills) confirmation from an academic advisor



Application Procedure & Selection Process

Undergraduate Program

Admission Category	Admission Unit	Interview	Exam Structure
International freshmen admission or transfer	Department	Total: 100 points	Language competency 40 points, Major knowledge 30 points, Attitude 15 points, Reasoning ability 15 points



Application Procedure & Selection Process

Graduate Program

Category	Division	Interview	Performance	Total
Master's, combined master's-doctorate, doctorate	Other programs	100	-	100
Master's	Department of Music, Department of Art	50	50	100

Undergraduate

Namsan Course

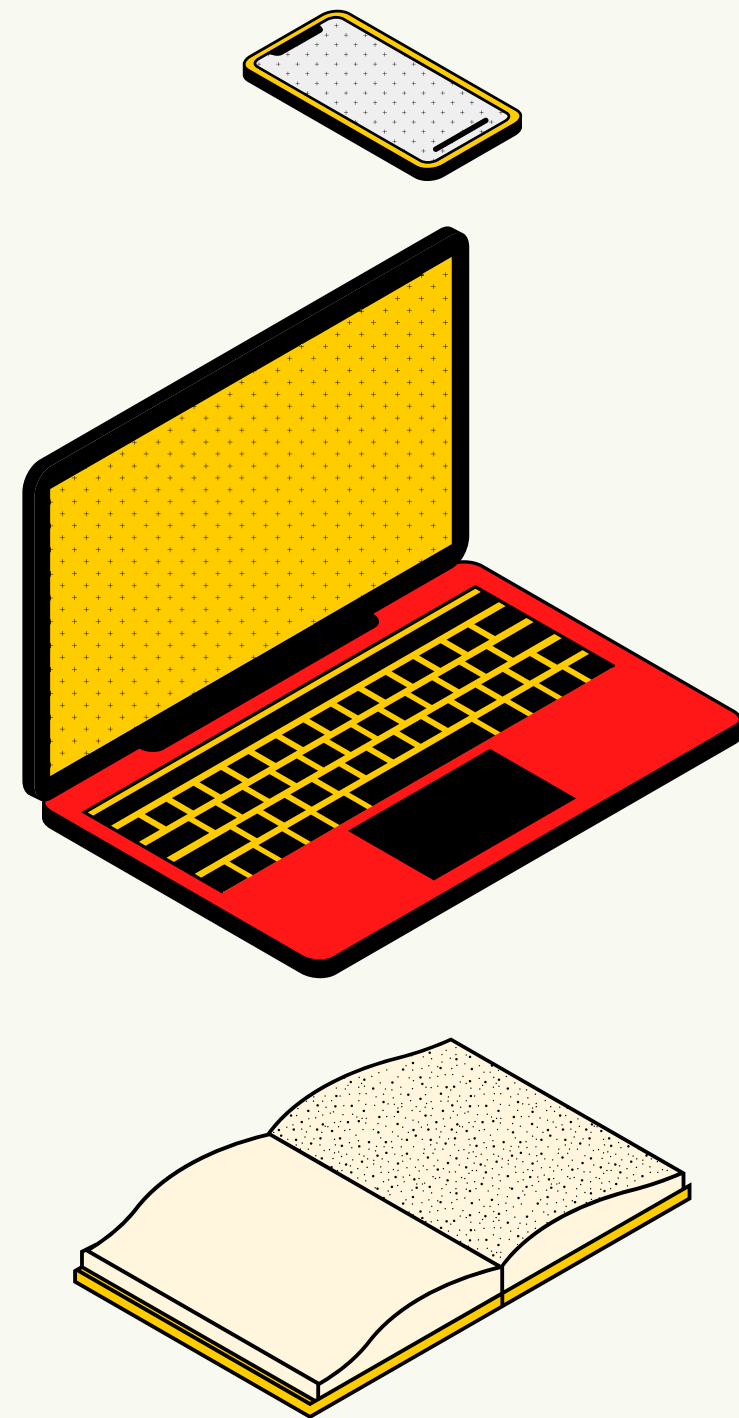

Tuition Fee (Humanities and Social Sciences)

KRW 1,661,000

Tuition Fee (Natural Sciences & Physical Education)

KRW 1,982,000

Tuition Fee (Engineering & Arts)

KRW 2,122,000

Tuition Fee (Dept. of Land Administration, Dept. of Politics Media Relations, Dept. of Electric Commerce)

KRW 1,973,000

Tuition Fee (Dept. of Urban & Regional Development)

KRW 2,087,000

Graduate

Namsan Course

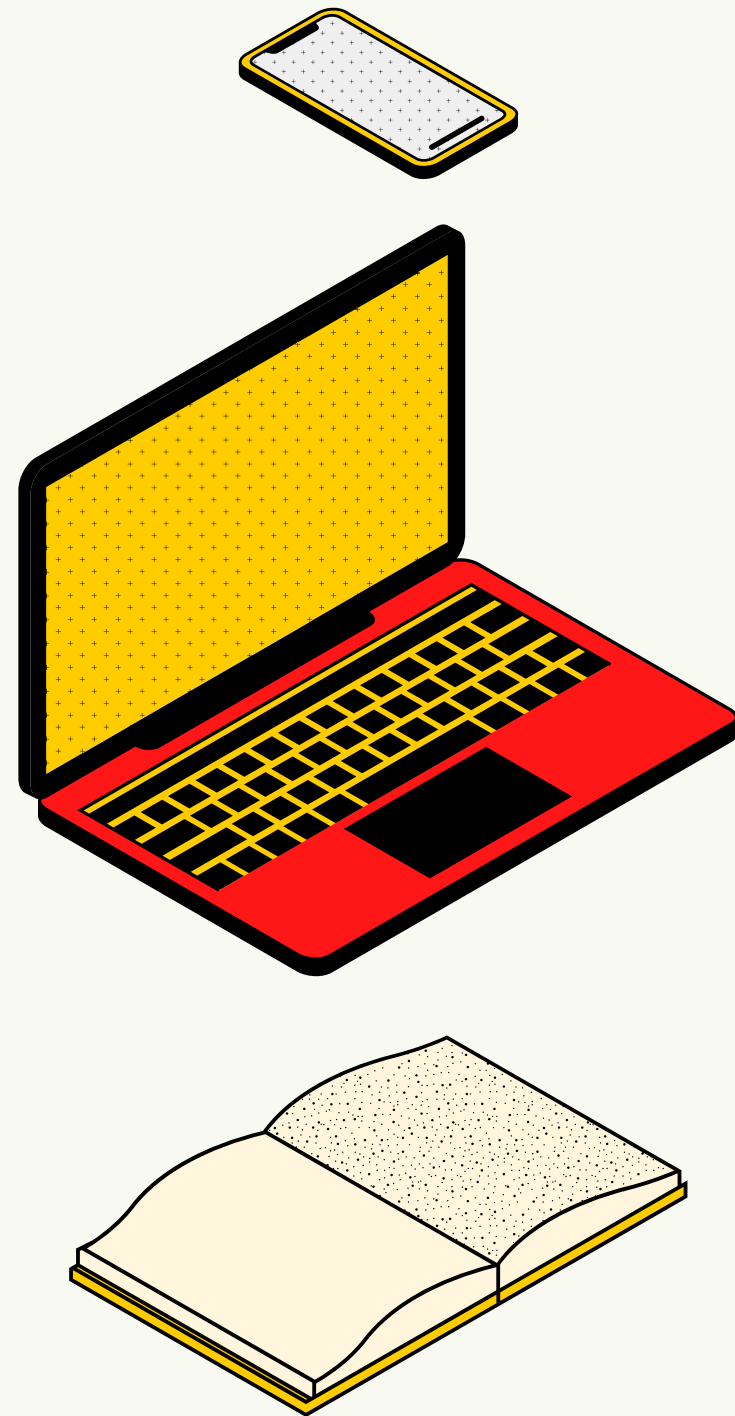

Tuition Fee (Humanities and Social Sciences)

- Admission Fee: KRW 189,000
- Tuition Fee 1: KRW 423,000
- Tuition Fee 2: KRW 1,583,000

Tuition Fee (Natural Sciences & Physical Education)

- Admission Fee: KRW 189,000
- Tuition Fee 1: KRW 434,000
- Tuition Fee 2: KRW 1,966,000

Tuition Fee (Engineering & Arts)

- Admission Fee: KRW 189,000
- Tuition Fee 1: KRW 464,000
- Tuition Fee 2: KRW 2,102,000

Tuition Fee (Pharmacy)

- Admission Fee: KRW 189,000
- Tuition Fee 1: KRW 464,000
- Tuition Fee 2: KRW 2,518,000



Financial Aid

First year or transfer student:

- Full tuition waived for TOPIK Level 5 or higher, and Tuition 2 waived for Level 3 or higher.
- Full tuition and Tuition 2 waived for a person with an excellent TOPIK score and a 3.0 GPA or higher financial aid for TOPIK scores for all years).
- National health insurance subscription required.

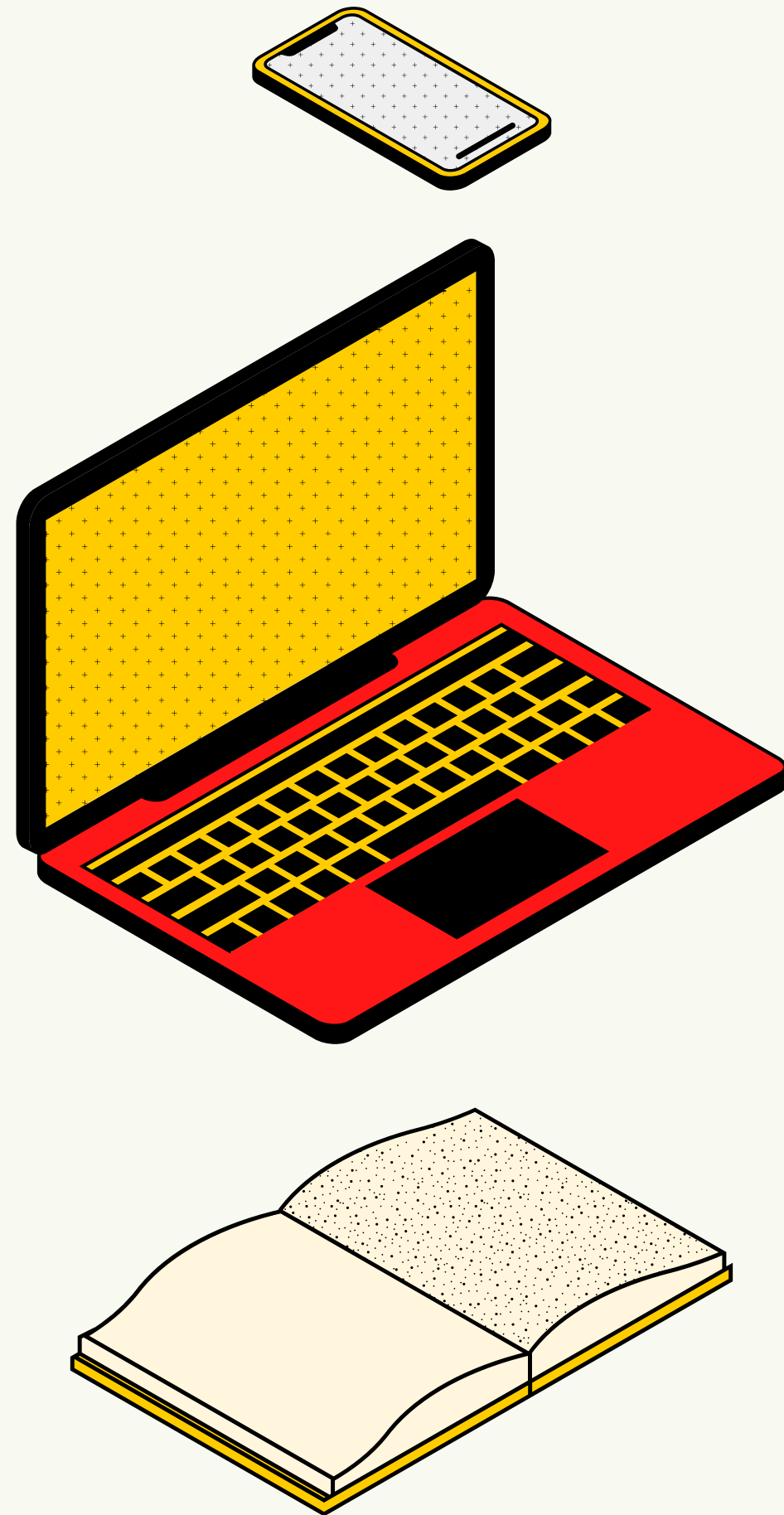



Required Documents

- Application form
- (Scheduled) high school graduation certificate (*X Transfer*)
- High school transcripts (*X Transfer*)
- Previous university transcripts (*X First Year Student*)
- A copy of the applicant's passport
- A copy of the applicant's alien registration card
- Family relations certificate (or Chinese family registry) and ID
- Financial statement
- Language skills certificate
- Agreement to education verification

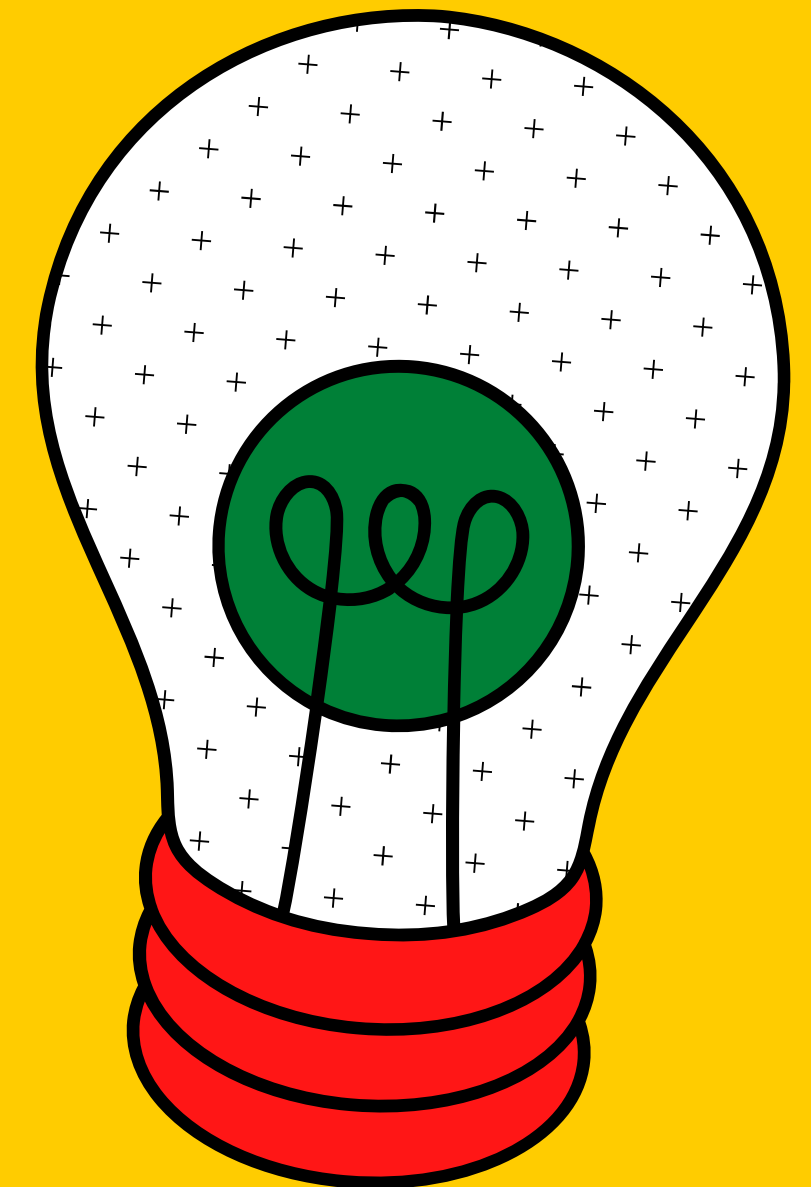



Namsan Course



Scholarships

- **Freshman**

- **Full Tuition (First Semester)**

- TOPIK Level 5 or higher*

- **Tuition Fee 2 (First Semester)**

- TOPIK Level 3 or 4*

- PBT TOEFL 550 points (IBT TOEFL 80, CBT TOEFL 210), IELTS 5.5, TEPS 550, TOEIC 675 points or higher*

- **Admission Fee, Tuition Fee 1 (First Semester)**

- Interview 70 points or higher (For department of Music 35 points or higher)*

- **Enrolled Student**

- **Tuition Fee 1 (Every Semester)**

- A person recommended by the head professor of students' department according to the grade and economic condition*

Namsan Course



Do you have any questions?

Please contact us:

- namsankoreancourse@outlook.com
- 0851 0612 3684 (WA only/No call)

