

OPEN CHUNG-ANG UNIV. YOUR FUTURE

YEAR 2026 SEPTEMBER 09

2026 Admissions Guide for International Students

2026학년도 9월 입학
순수외국인전형 모집요강





**PART 1. Undergraduate Admission Guide
for International Students**

1.	1st Application Period of 2026 Fall Semester Admission	11
01	Departments and Majors	11
02	Eligibility for Application	13
03	Application Review Process	13
04	Admission Schedule	14
05	Practical Test	15
06	How to Apply	22
07	Application Fee	22
08	Required Documents for Admission	23
09	Notices on Document Submission	24
2.	Korean Language Proficiency Standards and Retraining Program Information	25
01	Process of Korean Language Retraining Program	25
02	Korean Language Proficiency Standards for Advancing to Undergraduate Programs	25
3.	Scholarship & Tuition fee	26
01	1st Semester	26
02	After the 2nd Semester	26
03	Tuition fee(Based on the 2025 academic year)	27
4.	Student Visa (D-2) Application	28
01	Visa (D-2) Application Information	28
02	'Certificate of Admission' Application	28
5.	Required Documents for 'Certificate of Admission' Issuance	29
01	Issuance of Bank Balance Certificate	29
02	Documents to Prove Final Education for Visa Issuance: Academic Certificate Document	29
03	Authentication Method For Each Document Confirming Final Education	30
6.	List of International Education Quality Assurance Universities	31
7.	How to Enter Grades on Application Website	32

PART 2. Guide to Campus Life

1.	Contact List	33
2.	Dormitory Guide	35
01	Dormitory in Seoul Campus	35
02	Dormitory in Da Vinci Campus	37
3.	Campus Guide	39
	[Attachment 1] Certificate of School Information for Chinese Secondary Vocational Schools	41

THE GLOBAL



Apply to Chung-Ang University now and take on the challenge!

Chung-Ang University cultivates talented individuals equipped with the cultural refinement of a social leader and the specialized knowledge necessary for national development, based on an open worldview that contributes to the nation and the co-prosperity of humanity.

Incheon International Airport



CHUNG-ANG UNIVERSITY

2024 ACHIEVEMENTS

Performance Evaluation

Top Rating in University Innovation Project

26 Billion KRW

Awarded Research Funding

Ranked 5th among private comprehensive universities for two consecutive years

Ranked **5** th

Global Research

Awarded for the Basic Research Laboratory project by the Ministry of Science and ICT

6.8 Billion KRW

Specialized Project

8 consecutive years of ICT Center development support

15 Billion KRW

Addressing The Climate Crisis

Achieved 1st place in the Climate Change Center evaluation for the Seoul area.

1 st Place

BK21 Project

Selected for 18 projects over 3 years (Nationwide)

6 th Place

Professional Qualification Test

Ranked 3th nationwide in the Bar Exam acceptance rate, CPA Exam Over the Past 10 Years

816 CPA Passers

Collaborative Research

Achieved numerous outstanding results in government-funded research institute agreements

Excellent Outcomes

CREATIVE LEADER



Seoul Campus Heukseok

Da Vinci Campus Anseong

7 Reasons to Choose Chung-Ang University

Chung-Ang University, certified by the Ministry of Education for outstanding internationalization competency, offers personalized support and an organized management framework to assist international students in thriving during their studies.



01 Mental Health and Student Life Support

- Dedicated psychological counseling services for international students with limited Korean proficiency
- Operation of the Global Community Center
- Administrative support for immigration-related services

02 Employment & Career Support

- Employment seminars and career information sessions
- Support programs for employment in Korea and academic guidance after graduation

03 Support Program for International Students in Their Major Studies

- Academic support for international students through dedicated professors, researchers, teaching assistants, and senior students in each department
- Operation of a structured mentoring program

04 Scholarship Program for Outstanding International Student Leaders

- Outstanding international students with experience at Chung-Ang University are selected as student supporters
- They provide reliable assistance with admissions counseling, academics, and daily life inquiries

05 Operation of International Exchange Programs

- Experience studying abroad as an exchange student for one or two semesters at any of our 700+ partner universities worldwide.

06 Cultural Adaptation Program

- Offering essential guidance on living in Korea
- Cultural activities and networking events
- Offering opportunities for interaction with Korean students

07 Creative DNA Leading K-Culture

- Recognized for global competitiveness, including the first Korean recipient of the Pulitzer Prize
- Chung-Ang University artists have received awards at prestigious international film festivals, including Cannes and Moscow
- The cradle of the K-Wave, producing Korea's leading directors, producers, and actors

Newly Established Global Academic Units

Chung-Ang University leads the way once again.

New academic programs tailored specifically for international students!

01

Department of Korean Language and Literature

Korean Language Education
and Korean Culture Major

Global Leaders in the Era of the
Korean Wave!

Students systematically learn about Korean language education and Korean culture to grow into global experts in Korean education and culture needed in the era of the Korean Wave (Hallyu).

- Customized curriculum exclusively for international students
- Korean language teacher certification available upon completion of the major

02

Department of Advertising and Public Relations

Global Advertising and
PR Major

Korea's Top PR Brand Major!

Through a curriculum that reflects international students' interests and global trends, students can develop into experts in advertising/PR and global marketing.

- Practical and trendy courses reflecting diverse cultural characteristics, including Global Advertising Creativity, Global Marketing Communication, Global Branding Strategy, and Digital Media Strategy
- Enhanced practical skills through learning various global marketing case studies

03

Department of Global Interactive Convergence Contents

Training leaders in the game industry!

The Department aims to foster professionals equipped with advanced competencies in game planning and development based on cutting-edge technologies such as AI and VR/AR. Students are trained to develop into project managers (PMs) and executives who can play leading roles in the global game industry.

- Nurturing creative talent through industry-academia cooperation programs with global game companies and problem-based learning (PBL).
- Developing future leaders of the game industry through education in AI and VR/AR technologies, combined with game company internships and entrepreneurship training.

NUMBER OF CAU

Shaping Excellence

CAU's achievements reflect our growing global influence



Scholarship
Recipient Rate

47.6 %

Foreign Students Only



International Partners

686 in total

from **74** countries



2025 Rankings By Subject

51st Library and Information Management,
Social Policy and Administration,
Petroleum Engineering, Nursing

151st Architecture, Linguistics



QS Asia University Rankings 2026

65th



Best Accredited University By IEQAS

**2021, 2023,
2024**

International Education
Quality Assurance System

Number Of Foreign Students



Bachelor **2,851**

Master`s **758**

Doctoral **252**

Total **3,861**

00

Summary of 2026 Admission

Summary of 2026 Admission

01 Changes starting 2026

2025 Admission	2026 Admission	Notes
Department of Korean Language and Literature	School of Korean Language & Literature - Major in Korean Language & Literature School of Korean Language & Literature - Major in Korean Language Education & Korean Culture*	
Department of Advertising & Public Relations	School of Advertising & Public Relations - Major in Global Advertising & PR*	
Establishment	Department of Global Interactive Convergence Contents*	100% English instructed classes

* A newly established department exclusively for international students; only international applicants are eligible for admission.

02 Application Review Process

College	Prior Review	Evaluation Method and Reflection Rate
Humanities Social Sciences Business & Economics Natural Sciences Biotechnology and Natural Resources Engineering ICT Engineering Software Arts and Technology Virtual Convergence Housing and Interior Design Major and Fashion Major of the Design Department	Comprehensive Evaluation	Documents Review 100%
Arts Sports	Comprehensive Evaluation	Documents Review 50%, Practical Test(Portfolio) 50%

03 Features of CAU Undergraduate Admission for International Students

Features	Contents		Notes
Four application opportunities per year	Semester	Application Period	Departments requiring in-person practical assessments only recruit during the first round of admissions for the Spring intake (September) and the first round of admissions for the September intake (March).
	Spring	September, November	
	Fall	March, June	
Multiple application allowed	Up to 2 departments can be applied to simultaneously		Only first-choice is allowed: College of Arts, College of Sport Sciences
Korean language retraining program for admitted students	Admitted students who do not meet the Korean language requirements can only enroll in their accepted department after completing Korean language retraining program		Refer to the admission process for the international students.
Six ABEEK accredited engineering program available for application	Civil & Environmental Engineering Chemical Engineering Mechanical Engineering Electrical and Electronics Engineering Software Architectural Engineering		After admission, students can choose to pursue engineering accreditation.

※ Engineering Accreditation (ABEEK) is an internationally recognized and mutually acknowledged educational certification that ensures graduates who complete the program are prepared to enter the actual engineering field.

※ Evaluation for the 2nd choice will be conducted only for applicants not accepted to their 1st choice. Dual acceptance to both 1st and 2nd choices is not allowed.



04 Admission Schedule (2026 Fall Semester 1st Application Period)

Process	2026 Fall Semester 1st Application Period	2026 Fall Semester 2nd Application Period
Application & Required Documents Submission	2026.3.23.(Mon) ~ 4.17.(Fri)	2026.6.1.(Mon) ~ 6.12.(Fri)
Arts Practical Test	2026.4.25.(Sat)	2026.6.20.(Sat)
Announcement of Admission Acceptance	2026.5.15.(Fri)	2026.7.3.(Fri)

05 Admission Process of International Students

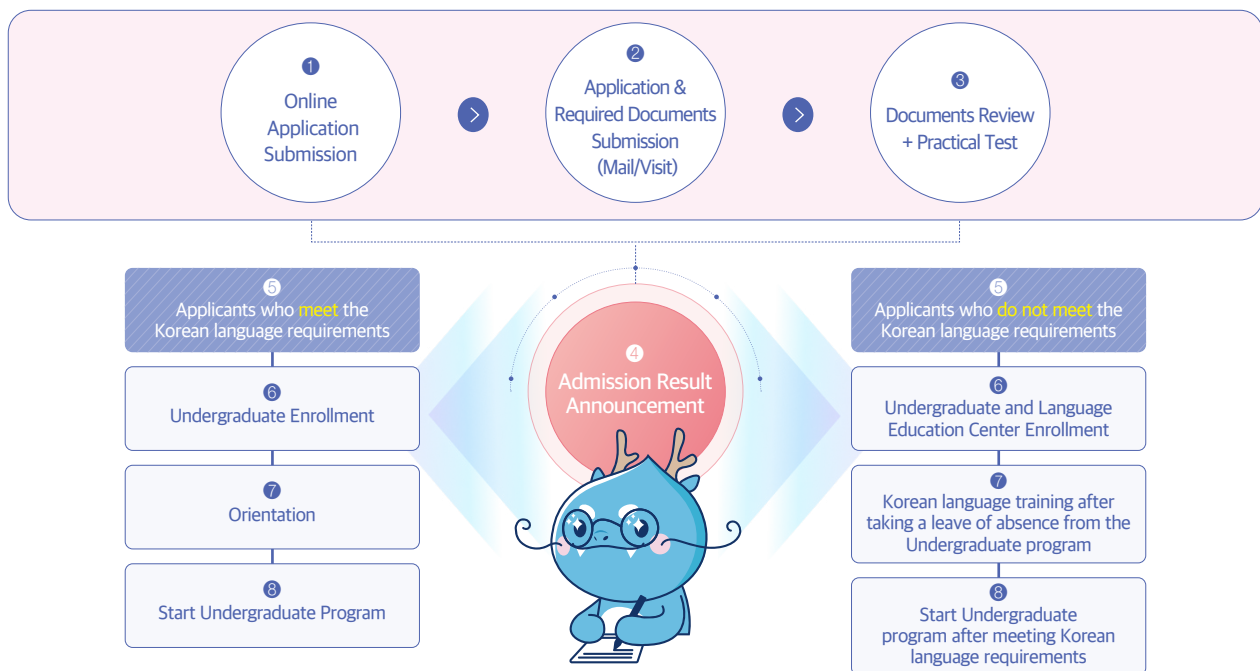

※ Important Notes for Applicants

- All information in this admissions guide will not be individually notified to applicants. Therefore, applicants must thoroughly read and understand all contents before submitting the application. And applicants are solely responsible for any disadvantages caused by a lack of understanding.
- Admission scores and evaluation details will not be disclosed.
- Matters not specified in this guide will be subject to the decision of Chung-ang university's Undergraduate International Admissions Committee.
- Admitted students must complete tuition payment within the designated period. Failure to do so will result in cancellation of admission.
- Applicants who have been admitted to and have already registered with this university cannot double-register with another university. If intending to register elsewhere, applicants must cancel their registration here and may only register at one university.
- If a student fails to meet visa issuance requirements or if visa issuance is denied, admission eligibility may be revoked. Tuition fees already paid will be refunded according to the university's refund standards.
- Applicants who fail to submit documents, provide false information, forge or alter documents, engage in proxy exams, or commit other fraudulent acts, as well as those who do not meet the application qualifications, will be disqualified regardless of their scores. Even if admission has been granted, both the admission and enrollment will be canceled.

01

1st Application Period of 2026 Fall Semester Admission

1st Application Period of 2026 Fall Semester Admission

01

Departments and Majors

College	Programs Offered		Location	Freshman Admission	Transfer Admission for 2nd and 3rd year	Practical Test /Portfolio /Interview	2nd Choice Application
	Departments(Majors)						
Humanities	Korean Language & Literature		Seoul	X	○	None	Allowed
	School of Korean Language & Literature	Korean Language & Literature		○	X		
		Korean Language Education and Korean Culture ¹		○	X		
	English Language & Literature			○	○		
	European Language & Culture	German Language & Literature		○	○		
		French Language & Literature		○	○		
		Russian Language & Literature		○	○		
	Asian Language & Culture	Japanese Language & Literature		○	○		
		Chinese Language & Literature		○	○		
	Philosophy			○	○		
	History			○	○		
Social Sciences	Political Science		○	○			
	Public Administration		○	○			
	Psychology		○	○			
	Library & Information Science		○	○			
	Social Welfare		○	○			
	Media Communication		○	○			
	Sociology		○	○			
	Urban Planning and Real Estate		○	○			
Business & Economics	Business Administration	Business Administration	○	○			
	Economics		○	○			
	Applied Statistics		○	○			
	Advertising & Public Relations	Global Advertising & PR ¹	○	X			
	International Logistics		○	○			
Virtual Convergence	(ENG) Global Interactive Convergence Contents ^{1,6}		○	X			
Natural Sciences	Physics		○	○			
	Chemistry		○	○			
	Biological Sciences		○	○			
	Mathematics		○	○			

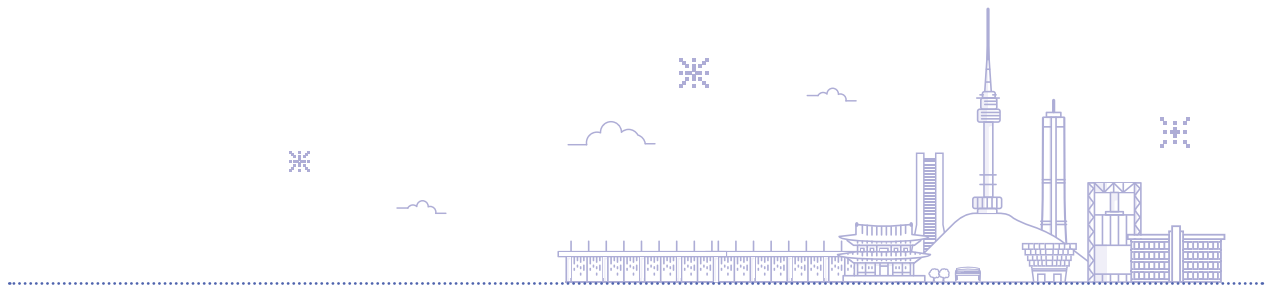

Programs Offered			Location	Freshman Admission	Transfer Admission for 2nd and 3rd year	Practical Test /Portfolio /Interview	2nd Choice Application
College	Departments(Majors)						
Engineering	Architecture & Building Science ²	Architectural Engineering (4-year program) ³	Seoul	○	○	None	Allowed
		Architecture (5-year program)		○	X		
	Mechanical Engineering ³			○	○		
	Social Infrastructure Systems Engineering	Civil & Environmental Engineering ³		○	○		
		Urban Design & Studies		○	○		
	Chemical Engineering ³			○	○		
ICT Engineering	Electrical & Electronics Engineering ³		○	○			
Software	Software ³		○	○			
Biotechnology and Natural	Bioresource & Bioscience	Animal Science & Technology	Da Vinci (Anseong)	○	○	None	Allowed
		Integrative Plant Science		○	○		
	Food Science & Technology	Food Science & Technology		○	○		
		Food & Nutrition		○	○		
Arts	Performing Arts and Media	Theatre (Acting)	Seoul	○	○	In-person Practical Test	Not Allowed
		Film Studies					
		Photography					
		Dance (Korean/Modern/Ballet)					
	Design	Crafts	Da Vinci (Anseong)	○	○	Portfolio	
		Industrial Design					
		Visual Communication Design				None	
		Housing and Interior Design ^{4,5}					
	Korean music	Music Arts	Da Vinci (Anseong)	○	○	In-person Practical Test	
		Performing arts					
	Global School of Arts	TV Broadcasting & Entertainment	Da Vinci (Anseong)	○	○	Portfolio	
		Applied Music					
		Game Contents & Animations					
Sports	Sports Science	Life & Leisure Sport/Sport Industry	○	○	Portfolio		
Arts and Technology	School of Arts and Technology		○	X	None	Allowed	

① International students-only department.

② The specific major field (Architectural Engineering/Architecture) must be decided in Third year.

③ ABEEK certified engineering program.

④ The Housing and Interior Design, Fashion does not have any practical test. Applicants will be evaluated based on the same criteria as the colleges of Humanity.

⑤ Transfer admission at the Housing and Interior Design major from the Department of Design requires a Korean Language Proficiency Test (TOPIK) level 5 or higher.

⑥ Department of Global Interactive Convergence Contents: Mandatory submission of an English test score due to 100% instruction in English (Refer to p.23)



02 Eligibility for Application

1) Academic background and Nationality (Mutual)

Classification	Requirements	Exceptions for Application
Freshman Admission	Both parents of the applicant must be foreign national. Applicant must graduate (or is expected to graduate) from a high school or have an equivalent educational background.	※ Students with dual nationality (Korean citizenship + other) are not eligible for this type of admission.
Second Year Transfer Admission	Both parents of the applicant must be foreign national. Applicants must have completed (or is expected to complete) at least one year (two semesters) in a degree program at a four-year university; must graduate (or is expected to graduate) from a two or three year college; or must have an equivalent educational background.	※ If students gained foreign citizenship (which is not Korean) after entering elementary school, students can not apply for this type of admission.
Third Year Transfer Admission	Both parents of the applicant must be foreign national. Applicants must have completed (or is expected to complete) at least two years (four semesters) in a degree program at a four-year university; must graduate (or be expected to graduate) from a two or three year college; or must have an equivalent educational background.	※ Self-educated/Home-schooled students or students with a G.E.D. are not eligible.

※ Applicants must meet both the specific eligibility criteria for each admission type and the common eligibility requirements.

2) Language abilities

College	Language Requirements
All affiliates and departments (exc. Department of Global Interactive Convergence Contents)	Not applicable. Please refer to the Korean language proficiency and Korean language re-education program requirements for undergraduate admission at our university.(p.25)
Department of Global Interactive Convergence Contents	1. Mandatory submission of English proficiency test score - TOEFL iBT 60 or higher, or IELTS 5.5 or higher. 2. Waiver Criteria: - Applicants who have completed and graduated from a regular high school program conducted entirely in English in a country where English is an official or native language, based on the list provided by the Ministry of Foreign Affairs of the Republic of Korea.
Housing and Interior Design Major	Requires a Korean Language Proficiency Test (TOPIK) level 5 or higher

03 Application Review Process

College	Evaluation Method	Reflection Rate
Humanities Social Sciences Business & Economics Natural Sciences Biotechnology and Natural Resources Engineering ICT Engineering Software Virtual Convergence Arts and Technology Department of Housing and Interior Design Department of Fashion	Comprehensive Evaluation	Documents Review 100%
Arts Sports	Comprehensive Evaluation	Documents Review 50% + Practical Test(Portfolio) 50%

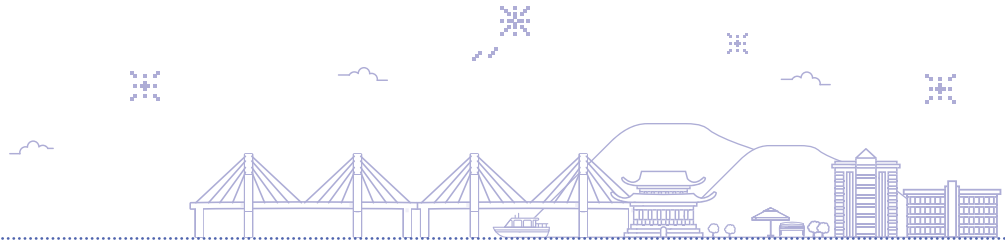

04

Admission Schedule

Steps	2026 Fall Semester 1st Application Period	Notes
Application Submission	2026.3.23.(Mon) 10:00 ~ 4.17.(Fri) 18:00	Online Application Only. (http://oia.cau.ac.kr) > 학부 입학 > 공지사항
Documents Submission	2026.3.23.(Mon) 10:00 ~ 4.17.(Fri) 18:00	Please refer to p.24, "Document Submission Address"
Arts Practical Test	2026.4.25.(Sat)	Announcement regarding the test will be made on the OIA website on 2026.4.22.(Wed)
Announcement of Admission Acceptance	2026.5.15.(Fri)	Announcement regarding the admission acceptance will be updated on the OIA website (http://oia.cau.ac.kr) > 학부 입학 > 공지사항
Application for 'Certificate of Admission'	2026 Mid July	* Please refer to p.29. * Will be announced on the OIA website in mid-July. ※ OIA website(http://oia.cau.ac.kr) > Admissions > Undergraduate > Notice
Tuition Payment Period(CNY)		CNY Online TST Payment (Wechat Pay) Only available to Chinese Students
Tuition Payment Period		Tuition fees will be paid into virtual accounts assigned to each student.
Orientation for International Students		* Details to be announced later * Semester Start Date: September 1st (Tue)

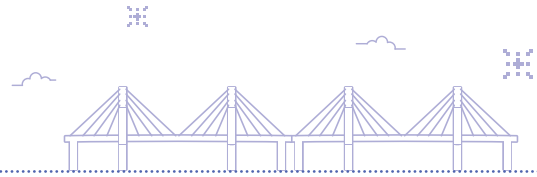

05

Practical Test

College	Schools & majors	Information about Practical Test	Ratio	In-person/ Portfolio
Arts	Performing Arts and Media	<p>Theatre (Acting)</p> <p>▶ Acting a scene of the applicant's choice Applicants shall prepare an audition piece from either [a drama] or [a musical] and perform it while demonstrating their talents as actors/actresses at the audition. ※ If music is needed, applicants must bring the MP3 file in a USB. (Should be less than 2 minutes.)</p> <p>▶ Interview Applicant's aptitude, knowledge, skills and understanding will be tested. ※ The time of the interview may differ few minutes by applicants depending on their acting performance. (Should be less than 2 minutes.)</p>	100%	In-Person
		<p>Film Studies</p> <p>▶ Story-Making (90 minutes) Using 5 given places, applicants must create a story set in the places. (Places will be presented in a text.) ※ Note - All the 5 places must be used in the story regardless of order. - Any place other than the given 5 places shall not be used (using the same place more than twice is allowed). - Format of the story can be a plot, a novel, or a scene of a scenario. - When writing, specify the place in one line and start the story set in the place from the next line.</p>	100%	
		<p>Photography</p> <p>▶ Based on his/her portfolio, applicants will be interviewed on their intention behind the pieces and photography techniques they used. - Documents the applicant should bring to the test: Portfolio DIN A3 size(27.9cm × 35.56cm), 15 pages. ※ No paste-up is needed. Bring an envelope containing only photos.</p>	100%	
		<p>Dance</p> <p>Korean</p> <p>Modern</p> <p>Ballet</p> <p>▶ Perform a dance piece within 3 minutes - Applicants must perform the type of the dance they wish to major in. - Applicants must prepare their own music (bring it in a USB in wav or mp3 format) and a costume suitable for the chosen major.</p>	100%	

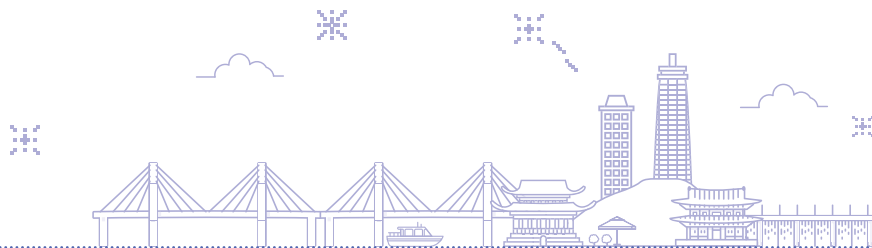

College	Schools & majors	Information about Practical Test	Ratio	In-person/ Portfolio
Arts	Crafts	<p>► Evaluation is based on applicant's portfolio.</p> <p>The portfolio should follow the guidelines below, and systematically exhibit their original projects, which should be no more than twelve (12).</p> <p>A. The portfolio should be made up of 12 original projects/items at most, including 4 detailed descriptions.</p> <p>B. The descriptions should include : the process of how the idea led to the final project and how the idea developed your own artistic identity.</p> <p>C. The size of the portfolio must be A4 (210x297mm). You are free to choose either portrait or landscape mode.</p> <p>D. When including USB materials, the file format must be saved as “jpg (image files)”, “mov (video files)”, or “mp3 (audio files)”</p> <p>E. Any included video or audio material must not exceed 2 minutes.</p> <p>F. A video introduction will take place at the interview. Include a personal statement as well as a video to introduce yourself.</p> <ul style="list-style-type: none"> - Video must be less than 2 minutes. - Speak directly to the camera. - Introduce yourself in Korean - The file must be saved in a .mov format. - No special effects or video overlay allowed. <p>G. If it is discovered that the projects have been plagiarized or made by someone else, the applicant’s admission will be canceled even if the applicant has been granted full admission.</p> <p>※ The Portfolio must be submitted together with your admissions documents. Once submitted, no other practical tests will be conducted</p>	100%	Portfolio
	Industrial Design			
	Visual Design			

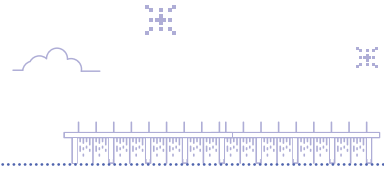

05

Practical Test

College	Schools & majors	Information about Practical Test	Ratio	In-person/ Portfolio
Arts	Music and Arts	▶ Refer to the Korean Version of Undergraduate Admission Guide for International Students. (p.15)	100%	In-Person
	Party Arts	▶ Refer to the Korean Version of Undergraduate Admission Guide for International Students. (p.15)	100%	In-Person



College	Schools & majors	Information about Practical Test	Ratio	In-person/ Portfolio
Arts	Global School of Arts TV Broadcasting & Entertainment	<p>1. Video Introduction</p> <p>A. Contents : Please provide only the major and name you applied for, and then proceed to discuss explanations specifically related to the portfolio you submitted. (This should include details about the production intention of the work, your role, your efforts in fulfilling that role, the production process, and the motivations behind the production.) The introduction video must start with the phrase of (Example) below.</p> <p>Example) "This is [Your Name] who has applied for the TV Broadcasting and Entertainment major at the Department of Global Arts at Chung-Ang University. In my portfolio, I will be showcasing..."</p> <p>B. Video length: with in 90 seconds</p> <p>C. File format : MOV or MP4 (resolution 1,920*1,080)</p> <p>D. Note</p> <ul style="list-style-type: none"> - For self-introduction, you are welcome to use a foreign language in the video. However, please ensure that you provide a Korean translation or include Korean subtitles in the video. - When introducing yourself, do not mention motivation for applying, family relationships, and desired career after graduation (points will be deducted if mentioned). - The introduction video should be recorded using a fixed camera in a horizontal (16:9) aspect ratio. The camera should capture the upper body of the person in a bust shot, facing the front(Regardless of genre, submit only 1 basic to maximum 2) <p>2. Portfolio (Regardless of genre, submit only 1 basic to maximum 2)</p> <p>A. Videos in any format (live action, animation, CGI, etc.) are allowed. (Please note that photos/pictures are not accepted as part of the portfolio.)</p> <p>B. The video's genre (short film, web drama, short form, performance/appearance video, etc.) should be widely recognized. However, you should submit the work that best showcases your role or abilities. (For submitted works, please edit and ensure they are no longer than 5 minutes.)</p> <p>C. Be sure to indicate your role in the video as credits (Korean subtitles).</p> <p>D. Applicants for acting majors are required to submit a monologue video featuring their performance. The video should be shot with a fixed camera in a 16:9 aspect ratio. Organize your acting with suitable movement and lines. The video should not exceed 1 minute and 30 seconds in duration. If performing in a foreign language, please include Korean subtitles.</p> <p>E. Scenario submitters should provide a planning intention or synopsis that is less than 1 page in length, along with the scenario itself. Please note that only the individual's role will be recognized in the evaluation.</p> <p>3. Note</p> <p>In the case of a portfolio, if a work is produced on behalf of another person or if plagiarism of another person's work is discovered, the admission will be revoked even after the admission decision has been made.</p> <p>※ The Portfolio must be submitted together with your admissions documents. Once submitted, no other practical tests will be conducted.</p>	100%	Portfolio

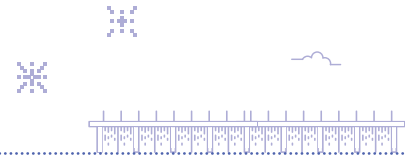

05

Practical Test

College	Schools & majors	Information about Practical Test	Ratio	In-person/ Portfolio
Arts	Global School of Arts Applied Music	<p>1. Self introduction</p> <p>Please attach a cover letter along with a brief video introducing yourself.</p> <p>A. Contents : In your application, please introduce your desired major and provide explanations related to the portfolio you have submitted. This should include your motivation for applying, what you hope to learn during your time at school, your envisioned career path after graduation, as well as explanations pertaining to your portfolio or your role in the submitted work.</p> <p>B. Video length : minimum 30 seconds, maximum 90 seconds</p> <p>C. File format : MOV or MP4</p> <p>D. Note</p> <ol style="list-style-type: none"> 1) For the video self-introduction, please use Korean. If you are submitting documents in languages other than Korean, make sure to include translated versions of those documents. 2) Address the camera directly by beginning with your name and providing a self-introduction. <p>2. Portfolio</p> <p>A. A video of a musical instrument played by yourself among the instruments such as drum, bass, guitar, piano, or string</p> <p>B. Singing: A video of yourself singing</p> <p>C. When submitting audio recordings, please ensure to only include works that have not been processed with auto-tune. Sound sources that have undergone auto-tune will not be considered.</p> <p>D. Composition & arrangement: Video material that includes the work process.</p> <ul style="list-style-type: none"> * Length of video: Submit a video of about 2 minutes each * The accepted file formats are MOV or MP4 for videos, and MP3 for sound sources. * A portfolio may consist of a minimum of 1 and a maximum of 3 works. <p>3. Note</p> <p>If a portfolio includes work produced on behalf of another person or plagiarized content is identified, the admission will be revoked even after the admission decision has been made</p> <p>※ The Portfolio must be submitted together with your admissions documents. Once submitted, no other practical tests will be conducted.</p>	100%	Portfolio

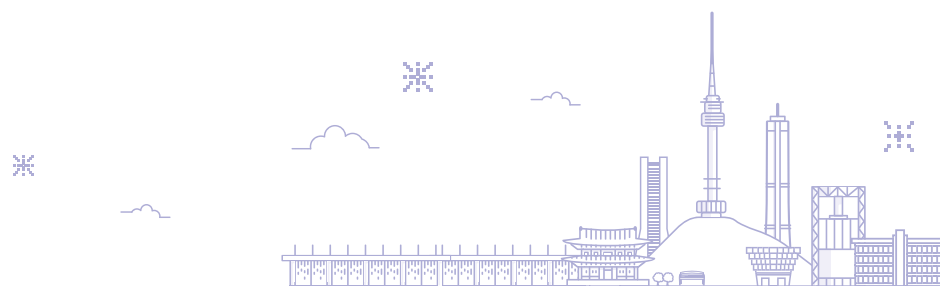

College	Schools & majors	Information about Practical Test	Ratio	In-person/ Portfolio
Arts	Global School of Arts Game Contents & Animations	<p>1. Self-introduction</p> <p>A. Content : Video Interview</p> <ul style="list-style-type: none"> - Motivation, Envisioned career path after graduation - Available programs, Programs you desired to study for - Detailed description of your portfolio <p>B. Video length: up to 90 seconds</p> <p>C. File format: MOV or MP4</p> <p>D. Note</p> <ul style="list-style-type: none"> - Speak to the camera directly. - Provide a comprehensive description of yourself and your work, including intricate details. - Highlight the primary graphic programs and programming languages you have utilized if applicable. - Please use Korean for your presentation. If languages other than Korean are used, ensure to provide translation documents alongside the submission. <p>2. Portfolio</p> <p>A. Submission Format</p> <ol style="list-style-type: none"> 1) Up to 20 images of your own works (submitted as a single PDF) 2) Up to 3 videos of your own works (submitted as a single MP4) <p>B. Contents</p> <ol style="list-style-type: none"> 1) Game <ul style="list-style-type: none"> - Character (design, modeling, rigging, concept art, etc) - Environment (level design, modeling, lighting, texturing, etc) - Technical (shader, particle, graphic) - VFX (fluid, environment, physics, etc) 2) Animations <ul style="list-style-type: none"> - 2D/3D animation (rigging, character, animation, etc) - Cinematic (previz, camera work, etc) - Concept (sketch, character, visual development) - UI/UX (interface, UX design, UI animation) 3) Interaction <ul style="list-style-type: none"> - VR/AR/MR/XR(interaction, tracking, sensor) - Mapping (projection, media-facade, interactive performance) <p>※ Submit freely works that correspond to the 3 items above. ※ Ensure that the <title / production date / software used> are clearly indicated in the bottom right corner of each portfolio. e.g., Into the new universe / 2024 / Unreal Engine 5.</p> <p>3. Note</p> <p>A. It is recommended to provide composition that outline potential idea generation – creation processes – completion.</p> <p>B. For interactive and installation works, submit a video of the installed work.</p> <p>C. The utilization of generative A.I is subject to conditional approval.</p> <p>D. If a portfolio includes work produced on behalf of another person or plagiarized content is identified, the admission will be revoked even after the admission decision has been made.</p> <p>※ The Portfolio must be submitted together with your admissions documents. Once submitted, no other practical tests will be conducted.</p>	100%	Portfolio

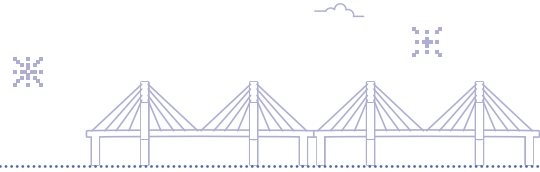

05

Practical Test

College	Schools & majors	Information about Practical Test	Ratio	In-person/ Portfolio
Sports	Sports Science Life & Leisure Sport / Sport Industry	<p>▶ The portfolio should contain following contents.</p> <p>A. Self Introduction: A brief essay of self introduction</p> <p>B. Physical Activity : Physical activities done in middle school, high school, or sports clubs and your future plans and goals</p> <p>C. Achievements in Physical Activities</p> <ul style="list-style-type: none"> - Proofs of P.E. activities in middle school or high school and winning prizes - Proofs and certificates of sport activities as an athlete in various 100% regional sport events. <p>* If it is discovered that the projects have been plagiarized or made by someone else, the applicant's admission will be canceled even after a full admission has been previously granted</p> <p>* Korean translation are required for all portfolios and materials</p> <p>※ The Portfolio must be submitted together with your admission documents. Once submitted, no other practical tests will be conducted</p>	100%	Portfolio

06

How to Apply

1) **Application Submission Period** : From 2026 March 23rd(Mon) 10:00 to April 17th (Fri) 18:00

2) **Method of Application Submission**

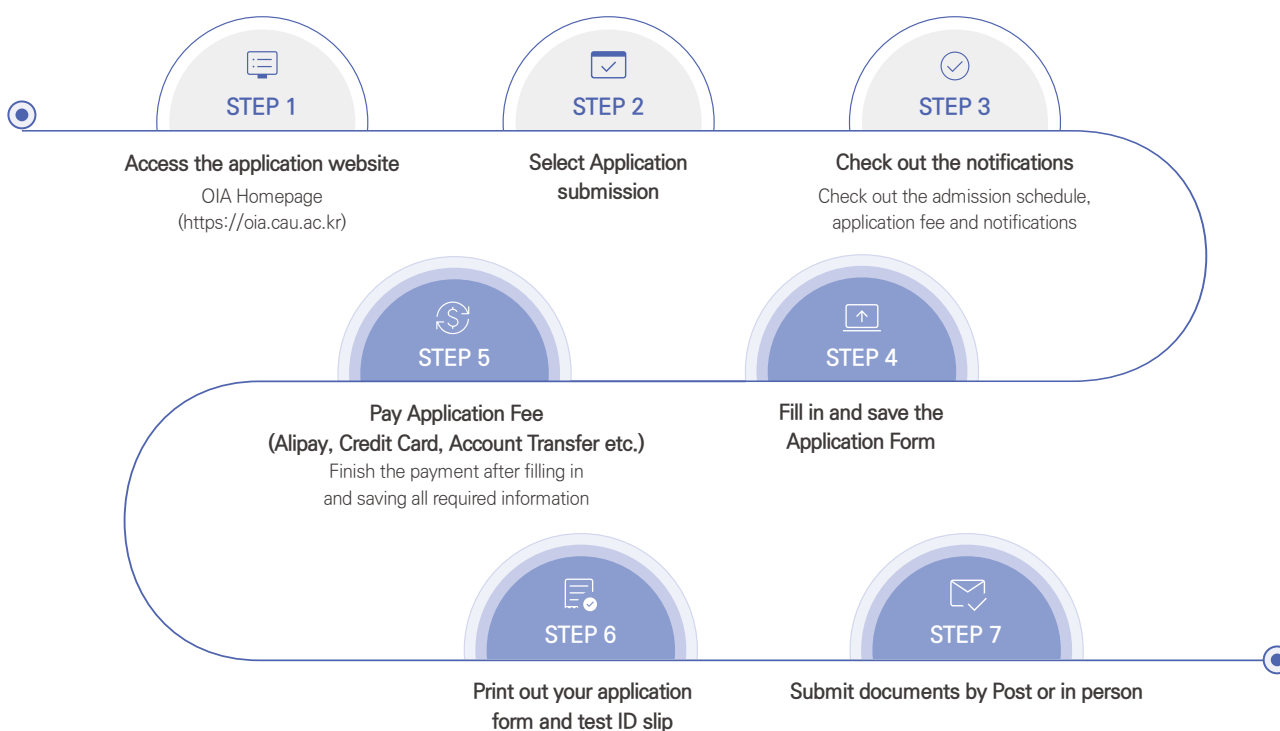

※ **Notice**

- Application must be completed and saved by 6:00 PM the deadline. The application cannot be submitted until it has been saved.
- Fill in the average grades from your current (or expected) graduated school, as referenced on page 31.
- Applicants who wish to apply for a second choice must first complete and pay for the first choice application. Then, select and complete the application for the second choice and proceed with payment for the second choice fee.
- Once the application fee has been paid, the application form cannot be revised. Applicants will not be able to change their chosen department or application type (freshman or transfer), or cancel their application. Please be aware of this and submit your application carefully.

07

Application Fee

College	Application Fee (First Choice)	Application Fee (Second Choice)
Humanities Social Sciences Business & Economics Natural Sciences Biotechnology and Natural Resources Engineering ICT Engineering Software Virtual Convergence Arts and Technology	KRW 150,000	KRW 60,000
Arts Sports	KRW 200,000	Not applicable

※ Application fee is not refundable after application period.

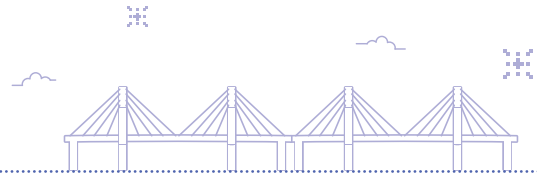

08

Required Documents for Admission

1) Submission Period : 2026.3.23.(Mon) 10:00 ~ 4.17.(Fri) 18:00

2) Required Documents

No.	Required Documents	Freshman	Transfer	Translation notarization	Reference
1	An Application form	○	○		Print out after making online application
2	A certificate of (expected) graduation from high school	○		○	The notarized translation is valid for 3 months from the notarization date.
3	A high school academic transcript ※ Specific GPA on a basic 100 point grade scale basis or specify the original grade scale	○		○	
4	A legal, state-issued certificate of family registry or nationality that verifies applicant's family relationship (ex) ※ China: Notarial Certificate Of Relative Relationship ※ Japan: Copy of Certificate of Family Register ※ USA: Birth certificate, etc.	○	○	○	The notarized translation is valid for 3 months from the notarization date.
5	A copy of national ID card (parents & applicant)	○	○		
6	A copy of passport (applicant)	○	○		
7	A copy of applicant's alien registration card (front & back)	applicable person	applicable person		
8	A certificate of Family Register & a certificate of renunciation of nationality issued by Korean government	applicable person	applicable person		For those who have acquired Foreign nationality after renouncing Korean nationality
	A certificate of Foreign Nationality Acquisition	applicable person	applicable person		
9	A certificate of Adoption and a certificate of Nationality Acquisition (Adoption & acquisition dates should be stated)	applicable person	applicable person		For those who have acquired Foreign nationality through adoption
	A certificate of renunciation of nationality issued by Korean government	applicable person	applicable person		
10	An official record of Foreign Language Test (TOEIC, TOEFL, IELTS, JLPT, HSK)	applicable person	applicable person		- Official record must be currently valid - The test score of your native language is not valid
11	A score of Test of Proficiency in Korean (TOPIK) or a certificate of Korean Language Course at Institutes of Korean Universities	applicable person	applicable person		Official record must be currently valid
12	English proficiency test score (Department of Global Interactive Convergence Contents)	applicable person	applicable person		- TOEFL iBT 60 or higher, or IELTS 5.5 or higher) - English Proficiency Test Waiver Criteria: Applicants who have completed and graduated from a regular high school program conducted entirely in English in a country where English is an official or native language, based on the list provided by the Ministry of Foreign Affairs of the Republic of Korea.
13	A certificate of Enrollment from University		○	○	The notarized translation is valid for 3 months from the notarization date.

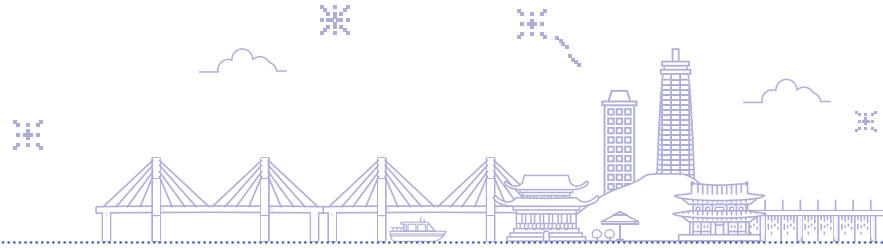

08

Required Documents for Admission

No.	Required Documents	Freshman	Transfer	Translation notarization	Reference
14	An academic transcript from Univ. (or College) ※ (Specify Required Credits for Graduation, Specific GPA on a 100 point grade scale basis or specify the original grade scale)		○	○	The notarized translation is valid for 3 months from the notarization date.
15	A certificate of (expected) graduation from Univ. (or College)		○	○	
16	Portfolio	applicable person	applicable person		Design department (Crafts/Visual Design/Industrial Design)/Global School of Arts/Sports science applicants only (p.15~21)
17	Supplement document	applicable person	applicable person	Translation O Notary X	- Freshman admissions: Submission of supplementary documents detailing activities undertaken during attendance at high school. - Transfer admissions: Submission of supplementary documents detailing activities undertaken during attendance at college or university. - Supplement documents showing academic achievements and volunteering activities linked to the major.
*	A proof for your final education	For the final successful applicants, submit with reference to page 29~30			

※ Except for unavoidable circumstances, all notarized translations must be prepared and issued in the country where the original document was issued.

09

Notices on Document Submission

1) Submission Period : 2026.3.23.(Mon) ~ 4.17.(Fri)

2) Submission Address

Korean Address	서울특별시 동작구 흑석로 84 중앙대학교 100주년 기념관(310관) 2층, 210호 국제처 (06974)
English Address	Office of International Affairs, Room#210, Building#310, Chung-Ang University, 84 Heukseok-Ro, Dongjak-Gu, Seoul, Korea (06974)
Phone	+82-2-820-6575, 6124
E-mail	ba@cau.ac.kr
Website	http://oia.cau.ac.kr

※ Important Notes for Submission

- All documents must be submitted as originals.
- Diplomas or graduation certificates for which additional copies cannot be obtained can be submitted for verification against the originals by the Office of International Affairs.
- Documents not written in Korean or English must be submitted with notarized translations in Korean or English. (Supplemental documents for extracurricular activities do not need to be notarized: submitting the translation only is acceptable.)
- Applicants applying for two departments must print out both 1st and 2nd choice application forms and submit them with one set of admission documents.
- After completing the online application print and attach the mailing cover page to the envelope when sending your documents.
- If the names on the submitted documents are different you must submit a legal certificate issued by the court in your country proving the names belong to the same person.
- Submitted documents will not be returned under any circumstances.
- If any part of the online application is false or incomplete the applicant may be disqualified from the admission process.

02

Korean Language Proficiency Standards and Retraining Program Information

Korean Language Proficiency Standards and Retraining Program Information

01 Process of the Korean Language Retraining Program

- According to the university admission policy, only those who meet the Korean language requirements are eligible to advance into degree programs.

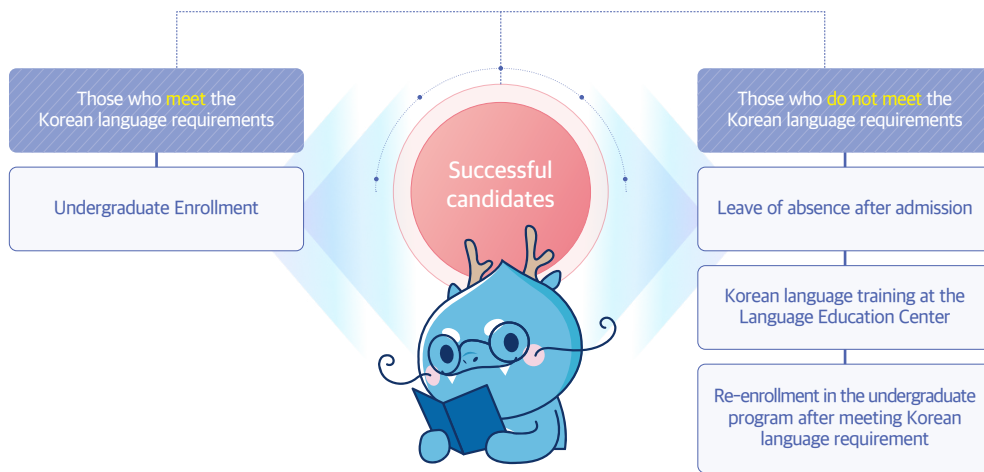

02 Korean Language Proficiency Standards for Advancing to Undergraduate Programs

Korean Language Proficiency Standards	Notes
Acquisition of a Certificate of TOPIK 4 or higher	- TOPIK 3 or higher for Design department/Global School of Arts Applied Music/Global School of Arts Game Contents & Animations
Completion of level 4 (or higher) Korean Language Course at the CAU Institute of International Education	
Completion of Korean language course level 5 (or higher) at a Korean University certified by IEQAS.	- Universities certified by IEQAS in 2024, 2025 are acceptable - Please refer to p.31 - Applies only upon admission(Not applicable for students who are required to go through the Korean Language Training Program)
Completion of Sejong Hakdang Korean Intermediate 2 course or higher	- Applies only upon admission(Not applicable for students who are required to go through the Korean Language Training Program)

※ (English Track) Applicants for the Department of Global Interactive Convergence Contents are required to meet the English Language Proficiency Standards.

※ Notes for Korean Language Retraining Program for Those Who Do Not Meet Korean Language Proficiency Requirements

- Both the undergraduate tuition and the Korean language program fee must be paid upon admission.
- A leave of absence will be processed immediately after admission, and the student must enroll in the university's Korean Language Education Center until the student meets our Korean Language Proficiency Standards.
- For the first 6 months after admission, attendance at the Da Vinci Campus (Anseong) Language Education Center is mandatory.
- Failure to register for the Korean language program may result in the cancellation of your undergraduate status.
- Those who meet the Korean language proficiency standards should submit relevant proof to the Office of International Affairs to apply for re-enrollment.
- Students in the Korean language program can stay and attend the program with a Language Training (D-4-1) visa.
 - If you hold a higher visa type that allows language training (e.g., type A, E, F), no change of visa is necessary.

03

Scholarship & Tuition fee

Scholarship & Tuition fee

01 For 1st semester

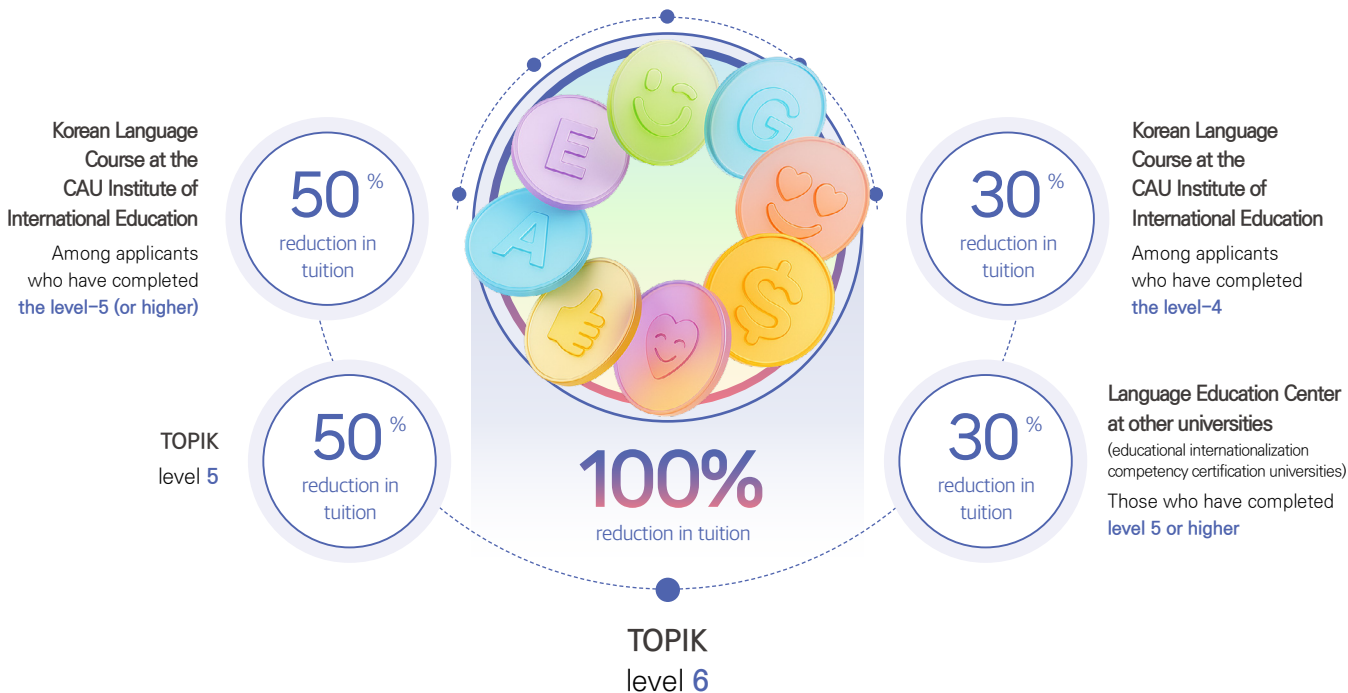

- ※ Multiple benefits of scholarships are allowed within the tuition fee limit.
- ※ Scholarship-related documents (TOPIK certificate, Korean Language School certificates) are valid only if submitted by **2026.7.3.(Fri)**.
- ※ **This scholarship is not available for students applying for Department of Medicine.**

02 From the 2nd semester onward, up to the minimum required duration for degree completion, scholarships are awarded to students with outstanding academic performance in the previous semester, in accordance with university regulations.

Scholarship Conditions	Benefit	Scholarship Duration
The Students whose GPA for the previous semester was 4.3 or higher.	100% reduction in tuition	Until the standard length of the program
The Students whose GPA for the previous semester was 4.0 or higher.	50% reduction in tuition	
The Students whose GPA for the previous semester was 3.7 or higher.	30% reduction in tuition	
The Students whose GPA for the previous semester was 3.2 or higher.	20% reduction in tuition	

- ※ In case of losing foreign nationality (and acquiring Korean nationality), the student will no longer be eligible for this scholarship.
- ※ The scholarship standard is subject to change according to relevant laws and policies.

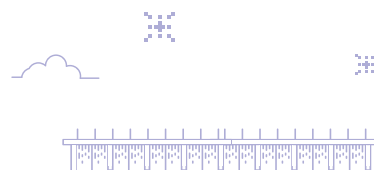

03 Tuition fee (Based on the 2025 academic year)

College		For the first semester	After the second semester
Humanities Social Sciences Business & Economics		5,076,000 KRW (3,500 USD)	4,880,000 KRW (3,300 USD)
Natural Sciences Biotechnology and Natural Resources		5,882,000 KRW (4,000 USD)	5,686,000 KRW (3,900 USD)
Engineering ICT Engineering Software Arts&Technology		6,670,000 KRW (4,600 USD)	6,474,000 KRW (4,400 USD)
Arts	Design Global School of Arts Performing Arts and Media (Photography, Dance)	6,714,000 KRW (4,600 USD)	6,518,000 KRW (4,500 USD)
	Music Korean Music	6,923,000 KRW (4,800 USD)	6,727,000 KRW (4,600 USD)
	Performing Arts and Media [Theatre(Acting), Film Studies, Theatre and Film Design]	6,775,000 KRW (4,700 USD)	6,579,000 KRW (4,500 USD)
Sports		6,043,000 KRW (4,100 USD)	5,847,000 KRW (4,000 USD)

※ The tuition fee is subject to change according to the university's policy.

04

Student Visa (D-2) Application

Student Visa (D-2) Application

01 Visa (D-2) Application Information

Classification	Students who are residing in Korea	Students who are residing abroad
Documents required	<ul style="list-style-type: none"> - Application form, passport, one photo - Foreign Registration Card (Only applicable for current residents) - Document of residency - Certificate of Admission, Business License of CAU 	<ul style="list-style-type: none"> - Application form, passport, one photo - Certificate of Admission, Business License of CAU (To be sent by email)

※ Depending on the status of your residency, please make sure to contact the relevant immigration office or the Korean embassy of your country in advance for the documents required for visa application.

※ Depending on the student's status, additional documents may be requested by the relevant organization during visa application.

02 'Certificate of Admission' Application

- 1) To apply for a student visa (D-2), please refer to the 'Successful Applicants' Guide.
- 2) Successful applicants who do not meet the language requirements will be required to obtain a Studying Korean Language visa (D-4) upon admission to the Korean language course, and will be notified individually.

05

Required Documents for 'Certificate of Admission' Issuance

Required Documents for 'Certificate of Admission' Issuance

01

Issuance of Bank Balance Certificate

Classification	Contents
Documents	Certificate of bank balance under the name of the applicant or parents
Issuance Criteria	Bank balance certificate in the name of the applicant or parents issued within the last one month based from the date of visa issuance (change) application date.
Submission Period	Only admitted students need to submit during the given COA application period ※ Do not submit with admission documents
Number of Issuance	1 copy, Submission to University
Deposit Amount	More than 20,000,000 KRW / 15,000 USD / 110,000 CNY / 380,000,000 VND
Term of Validity (Chinese Bank)	Balance amount of Chinese banks need to be frozen until 2026, September 30th
Note	<ul style="list-style-type: none"> ○ The submission criteria are subject to change depending on the change in the guidelines of the Immigration Office. ○ Student can submit Bank balance certificate by Korean Bank, if they apply for their visa change in Korea. ○ Additional documents may be requested by relevant government organization. ○ The acceptance of the submitted balance statement may be subject to interpretation by the Immigration Department of the Ministry of Justice. ○ Notes for bank balance certificate issued by banks in China(Regional banks, small-and-medium-size banks are unavailable) <ul style="list-style-type: none"> - The issue date of the certificate should be identical with the deposit date. - The expire date of the certificate should be identical with the withdrawal date of the frozen deposit. - The certificate of demand deposits is invalid.

※ The criteria for submitting the standard admission certificate application and balance certificate for successful applicants who do not meet the Korean language requirements will be announced at a later date.

02

Documents to Prove Final Education for Visa Issuance: Academic Certificate Document

Classification		Required Documents		
		Certificate of Graduation from High School	Certificate of Enrollment (Completion) from University	Certificate of Graduation from University/College
High School	Graduated	✓		
University (4-year course)	Currently enrolled	✓	✓	
University(4-year course)/College	Graduated			✓

※ Regarding the certificate mentioned above, please refer to the authentication method for each academic certification document criteria provided below.



03

Authentication method for each document confirming final education.

Classification	Academic Background Documents									
	China (Applicants who finished one's degree in China)	Non-China								
		Apostille Countries	Non Apostille Countries							
High School Diploma	<p>▶ Academic High School : Need to submit the degree report issued by the certification center owned by the Chinese government (Issuing Institution : www.chsi.com.cn)</p> <p>▶ Business/Vocational High School : Choose one among below cases.</p> <table border="1"> <tr> <td>Regular Specialized Secondary Schools (普通中专)</td> <td> ① Online Issuance i) Graduation certificate issued by a local education authority : Verification by Apostille document * Only acceptable if authenticity of the documents can be verified online </td> </tr> <tr> <td>Vocational High Schools(职业高中)</td> <td rowspan="2"> ② Offline Issuance ('School Information Confirmation Form' (Attachment 1) is required) i) Graduation certificate issued by a local education authority : Verification by Apostille document ii) Certificate of graduation issued by the school : Confirmation by the province or city's Ministry of Education + Verification by Apostille document </td> </tr> <tr> <td>Adult Specialized Secondary Schools(成人中专)</td> </tr> <tr> <td>Skilled Workers Schools(技工学校)</td> <td> Human Resources and Social Security official website (http://www.mohrss.gov.cn/) Online verification copy + Verification by Apostille document * Only acceptable if authenticity of the documents can be verified online </td> </tr> </table> <p>▶ Other accredited schools Certificate of graduation issued by the school + Verification from Apostille document</p> <p>※ Certificate of Establishment Permit (事业单位法人证书) or License or the Publication of a Private School (民办学校办学许可证) is required. (Only academic curriculum is recognized. Notarization is not required.)</p>	Regular Specialized Secondary Schools (普通中专)	① Online Issuance i) Graduation certificate issued by a local education authority : Verification by Apostille document * Only acceptable if authenticity of the documents can be verified online	Vocational High Schools(职业高中)	② Offline Issuance ('School Information Confirmation Form' (Attachment 1) is required) i) Graduation certificate issued by a local education authority : Verification by Apostille document ii) Certificate of graduation issued by the school : Confirmation by the province or city's Ministry of Education + Verification by Apostille document	Adult Specialized Secondary Schools(成人中专)	Skilled Workers Schools(技工学校)	Human Resources and Social Security official website (http://www.mohrss.gov.cn/) Online verification copy + Verification by Apostille document * Only acceptable if authenticity of the documents can be verified online	Submit Apostille document	Submit document with 'Consular Authentication' from the Korean consulate in your country.
Regular Specialized Secondary Schools (普通中专)	① Online Issuance i) Graduation certificate issued by a local education authority : Verification by Apostille document * Only acceptable if authenticity of the documents can be verified online									
Vocational High Schools(职业高中)	② Offline Issuance ('School Information Confirmation Form' (Attachment 1) is required) i) Graduation certificate issued by a local education authority : Verification by Apostille document ii) Certificate of graduation issued by the school : Confirmation by the province or city's Ministry of Education + Verification by Apostille document									
Adult Specialized Secondary Schools(成人中专)										
Skilled Workers Schools(技工学校)	Human Resources and Social Security official website (http://www.mohrss.gov.cn/) Online verification copy + Verification by Apostille document * Only acceptable if authenticity of the documents can be verified online									
University (4 years) Enrollment (completion) Certificate	Degree report issued by the certification center owned by China government(Ministry of Education) www.chsi.com.cn									
University (4 years) / College Diploma/ Certificate of Graduation										

※ For those who have obtained their education or degree in Korea: Graduation certificates issued by domestic high schools and universities (no additional notarization is required).

※ Precautions when submitting documents

- In the case of prospective graduates, after graduation, you must submit the academic certification documents related to graduation before the semester starts.
- If you are unable to submit your certificate, you will be restricted from visa issuance and your admission may be canceled.
- These items listed above may change according to immigration regulations.

06

2024 List of International Education Quality Assurance Universities

List of International Education Quality Assurance Universities (2025. 3.1 ~ 2026. 2. 28)

01

List of Assurance Universities (121 Universities)

※ 2025 List of International Education Quality Assurance Universities: To be announced in 2026

가천대학교	국립부경대학교	동아대학교	신라대학교	추계예술대학교
가톨릭대학교	국립순천대학교	동의대학교	신한대학교	충남대학교
강서대학교	국립안동대학교	명지대학교	아주대학교	충북대학교
강원대학교	국립창원대학교	목원대학교	안양대학교	평택대학교
건국대학교	국립한국교통대학교	배재대학교	연세대학교	포항공과대학교
건국대학교(글로벌)	국립한국해양대학교	백석대학교	연세대학교(미래)	한국과학기술원
건양대학교	국립한밭대학교	부산대학교	영남대학교	한국교원대학교
경기대학교	국민대학교	부산외국어대학교	영산대학교	한국기술교육대학교
경남대학교	김천대학교	서강대학교	우석대학교	한국의국어대학교
경동대학교	나사렛대학교	서경대학교	우송대학교	한국항공대학교
경북대학교	남서울대학교	서울과학기술대학교	울산과학기술원	한남대학교
경상국립대학교	단국대학교	서울대학교	울산대학교	한동대학교
경성대학교	대구가톨릭대학교	서울시립대학교	원광대학교	한림대학교
경운대학교	대구경북과학기술원	서울신학대학교	이화여자대학교	한서대학교
경일대학교	대구대학교	서울여자대학교	인제대학교	한성대학교
경희대학교	대구한의대학교	선문대학교	인천대학교	한세대학교
계명대학교	대신대학교	성결대학교	인하대학교	한양대학교
고려대학교	대전대학교	성균관대학교	전남대학교	한양대학교(ERICA)
고려대학교(세종)	대진대학교	성신여자대학교	전북대학교	호남대학교
광주과학기술원	덕성여자대학교	세명대학교	제주대학교	호서대학교
광주여자대학교	동국대학교	세종대학교	조선대학교	홍익대학교
국립강릉원주대학교	동국대학교(WISE)	숙명여자대학교	중부대학교	
국립공주대학교	동덕여자대학교	순천향대학교	중앙대학교	
국립군산대학교	동서대학교	송실대학교	중원대학교	
국립목포대학교	동신대학교	신경주대학교	청주대학교	

07

How to Enter Grades on Application Website

How to Enter Grades on Application Website

01

How to Enter Grades

- 1) Enter the average score based on a 100 point scale of your school-issued academic record.
- 2) If the school-issued transcript does not display the average score, students should calculate and enter grades by using the grade calculation Excel form on the application website.
- 3) Terms should be included

Classification	School System	Terms should be included		Quota
Freshmen	High School (3 years)	All semesters		Enter the average score based on a 100 point scale e.g., 85.4/100
	High School (5 years)	The last six semesters		
Transfer Admission for 2 year	Junior College	All semesters		
	University (4 years)	First two semesters		
Transfer Admission for 3 year	Junior College	All semesters		
	University (4 years)	First four semesters		
Junior College (5 years)		Freshmen	First six semesters	
		Transfer Admission	Last four semesters	

ENJOY LIFE

To make every day at Chung-Ang University more enjoyable and comfortable, check out everything at a glance - the main campus phone number, dormitory information, and directions to campus.

Enjoy Your Campus Life!

From the very first moment you step onto campus, we hope your university life begins with excitement. For more details, please scan the QR code.

CHUNG-ANG UNIVERSITY

Inquiries Related to University Life

Common

- **Registration**

Finance and Accounting Team | 02-820-6072~7

- **Scholarship for enrolled students**

※ For inquiries regarding the new students Scholarship, please contact the OIA (02-820-6575)

Academic Support Team | Refer to the website of your college.

- **International affairs and residency**

Office of International Affairs | 02-820-6360

- **Engineering accreditation**

Engineering education innovation center | 02-820-6558/6555

- **Academic Affairs team** | 02-820-6032/6033/6034

| 02-820-6037/6040

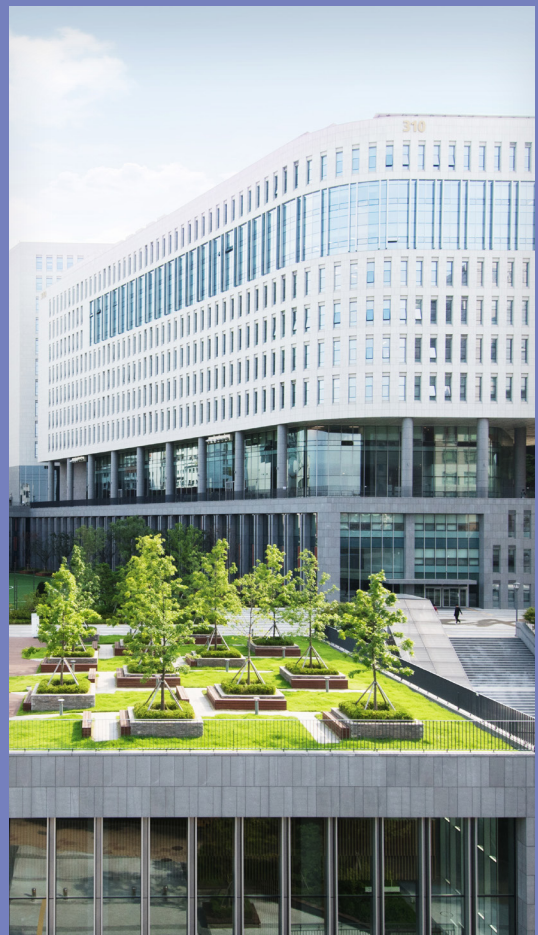

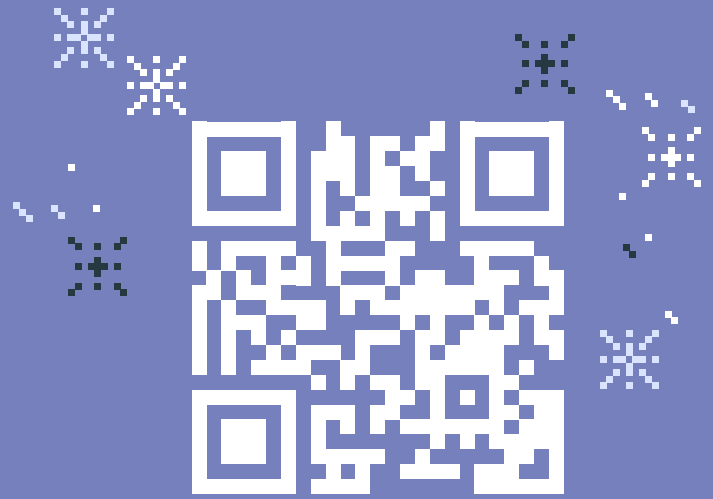

• University Website •

AT CAU

Seoul Campus

- **Dormitory** | 02-820-6672

- **Academic inquiries**

- College of Humanities | 02-820-5046/5047

- College of Social Sciences | 02-820-5077

- College of Natural Sciences | 02-820-5186/5184

- College of Engineering | 02-820-5247/5248

- College of ICT Engineering | 02-820-5251/5252

- College of Software | 02-820-5251/5252

- College of Business & Economics | 02-820-5526/5532

- College of Arts | 02-820-5774

- College of Virtual Convergence | 02-881-7303

Da Vinci Campus

- **Dormitory** | 031-670-3482

- **Academic inquiries**

- College of Arts | 031-670-3071/3328

- College of Arts and Technology | 031-670-3182

- College of Biotechnology and Natural | 031-670-3016/3017

- College of Sports | 031-670-4523

- **Commuting related Transportation information**

- | <http://중앙대.info>



Seoul Campus Dormitory

Blue Mir Hall building 308 · building 309

Total 2,426 beds

Enjoy a safe and convenient dormitory life

Application method and time | Check the announcement from the International Office Website in July, then apply on the dormitory website (<http://dormitory.cau.ac.kr>).

Selection criteria | Selected in order of admission scores

For your inquiries | Seoul Campus Dormitory 02) 820-6672

Dormitory admission qualifications and selection methods are based on dormitory regulations.

Dormitory fees and accommodation capacity are based on 2024 standards and may change.

Refer to the dormitory website's notice board for all matters related to dormitory application and selection.





* Accomodation capacity and Dormitory fee

2 people room	Accomodation capacity	4 people room
M 1,062 beds F 1,152 beds	Total 2,426 beds	M 84 beds F 104 beds
KRW 1,366,400	16 weeks (during the semester)	KRW 952,000
KRW 683,200	8 weeks (during the vacation)	KRW 476,000
KRW 15,000	short-term	KRW 10,500

disabled people room M 12 beds, F 12 beds

* Welfare facilities

- Wired/Wireless LAN installation in each room
- Seminar room, PC lounge, multi-function printer, rest area, laundry room, Dormitory cafeteria, fitness room, convenience store, cafe, etc.

* Dormitory cafeteria

- Dormitory cafeteria (BlueMir Hall 308, 309) : Korean, Western, Chinese food

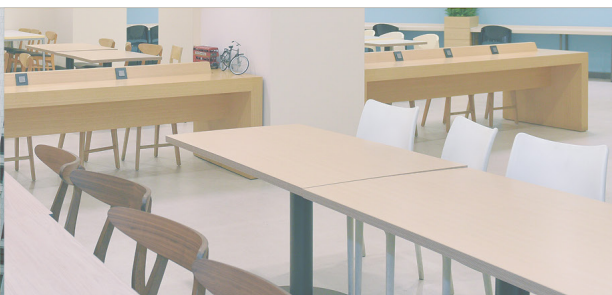



Da Vinci Campus Dormitory

Yeji buildings 1-3 · Myeongdeok buildings 1-3

Total 1,944 beds

Enjoy a safe and convenient dormitory life

Excluding athlete dormitories and other dormitory accommodation capacity

Application method and time | Check the announcement from the International Office Website in July, then apply on the dormitory website (<https://dorm.cau.ac.kr>)

Selection criteria | Selected in order of admission scores

For your inquiries | Da Vinci Campus Living Center 031) 670-3480

Dormitory admission qualifications and selection methods are based on dormitory regulations.

Dormitory fees and accommodation capacity are based on 2024 standards and may change.

Refer to the dormitory website's notice board for all matters related to dormitory application and selection.





* Accomodation capacity and Dormitory fee

16 weeks (during the semester)

1 person room

2/3 person room

Male 612 beds	Yeji building 2	KRW 1,225,000	KRW 860,000
	Yeji building 3	-	KRW 940,000
Female 1,332 beds	Yeji building 1	KRW 1,225,000	KRW 860,000
	Myeongdeok building 1 and 2	-	KRW 860,000
	Myeongdeok building 3	-	KRW 910,000
	building 708 (welfare building)	KRW 1,375,000	-

8 weeks (during vacation)

1 person room

2 person room

Male/ Female	General	Number of days used * KRW 12,000	Number of days * KRW 10,000
	Welfare building	Number of days used * KRW 13,000	

※ Dormitory fees are based on the 2024 academic year and are semester-based.

※ Vacation dormitory fees apply the dormitory short-term admission fee standard table.

* Welfare facilities

- Wired/Wireless LAN installation in each room.
- Computer lab, reading room, team project room, laundry room, etc. in the dormitory.
- Rest area equipped with facilities such as satellite TV, vending machines and microwave ovens.
- Gym, rest area, multi purpose training room, badminton court, liberal arts lecture room, etc.



Seoul
Campus

SCAN THE QR



VIEW MAP
TAKE TOUR
FIND WAY



A Aff. Kindergarten	101 Yeongsin Hall	201 Main Building	302 Graduate School
B Aff. Elementary School	102 College of Pharmacy and R&D Center	202 Computer Information Center	303 Law Building
C Aff. Middle School	103 Pfeiffer Hall	203 Seorabeol Hall	304 Media Performance Video Center
D CAU Hospital	104 Surim Science Hall	204 Central Library	305 Faculty Research Building and Gymnasium
E Future House	105 Medical Science Building 1	207 Bobst Hall	307 Global House
	106 Medical Science Building 2	208 2nd Engineering Building	308 Bloomie Hall 308
	107 Student Center	209 Entrepreneurship Incubation Center	309 Bloomie Hall 309
	108 108 Hall	301 Central Cultural Arts Center	310 Centennial Memorial Hall/ International Affairs Office

Da Vinci
Campus

SCAN THE QR

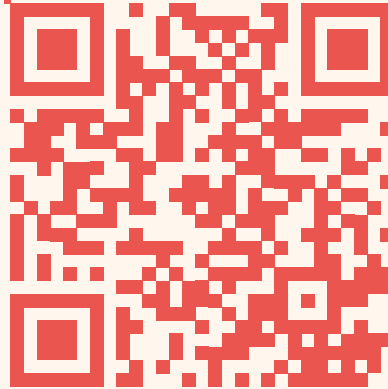
START HERE
SEE MORE
KNOW CAU

A Floating stage	601 Faculty and Staff Building 1	701 Yeji 1-dong	803 Sculpture Center 2	813 University Church
B Main Stadium	602 Faculty and Staff Building 2	702 Yeji 2-dong	804 Sculpture Center 1	901 Main Building
C Tennis Court	603 Faculty and Staff Building 3	703 Yeji 3-dong	805 Performance Video Center 1	902 Central Library
D Golf Course	605 Music Building 1	704 Myeongdeok 1-dong	806 Performance Video Center 2	903 Platform
E Soccer Field	606 Music Building 2	705 Myeongdeok 2-dong	807 Craft Center	904 Biotechnology Building 2
F Baseball Field	607 Youngshin Music Building	706 Myeongdeok 3-dong	808 Sculpture Center	906 Entrepreneurship Incubation Center 2
	608 Korean Music Building	707 Student Welfare Center	809 Biotechnology Center 1	907 Surim Gymnasium
	609 Industry Academic Cooperation Building	708 Life Welfare Center	810 Circular Center	908 Gymnasium (Basketball Court)
	610 Student Welfare Building	801 Central Cultural Center	811 Entrepreneurship Incubation Center 1	
	611 Students' Center	802 Faculty Research Center	812 Athletes' Dormitory	

[Attachment 1] Certificate of School Information for Chinese Secondary Vocational Schools

학교 정보 확인서 学校信息确认书				
유학생 인적사항 留学生 个人信息	성명 姓名		생년월일 出生日期	
	국적 国籍		여권번호 护照号码	
	진학 예정 대학 拟入学大学名称		전공명 专业名称	
	전화번호 联系电话		e-mail 电子邮箱	
학교 정보 学校信息	졸업 학교명 (졸업일) 毕业学校名称 (毕业日期)	(졸업일 毕业日期: 20 . . .)		
	학교 유형 学校类型	보통중등전문학교 普通中专() 직업고등학교 职业高中() 성인중등전문학교 成人中专() 기타 其他()		
	교육과정 教育种类	고등학교 학력과정 高中阶段学历教育() 고등학교 비학력과정 高中阶段非学历教育() <small>※ 비학력 과정의 경우 유학비자 발급 불가 非学历教育学生不能获得韩国留学签证</small>		
	소재지 学校地址			
	전화번호 学校电话			
	홈페이지 学校官网			
교직원 연락정보 教职工 联系信息	소속 및 직위 所属部门及职位			
	성명 姓名	(인 또는 서명) (盖章或签名)	전화번호 联系电话	
<p style="text-align: center;">본인은 상기 학교 정보 등 기재 내용이 사실과 다름없음을 서약하며, 허위 사실 기재 시 대한민국 법령에 따라 처벌받을 수 있음을 확인합니다.</p> <p style="text-align: center;">本人保证，以上所填写的学校信息等内容均属实。本人理解，以上信息如有虚假，可能会受到韩国相关法律法规的处罚。特此确认。</p> <p style="text-align: center;">20</p> <p style="text-align: center;">유학생 본인 留学生本人 (서명 签名)</p> <p style="text-align: center;"><small>* 2부 작성 후 교육기관 및 재외공관에 각각 제출 本确认书需要一式两份。一份交拟入学大学，一份交韩国驻外使领馆。</small></p>				

2026 Admissions Guide for International Students

The admission guide has been translated from Korean into English. If there is any inconsistency or ambiguity between the English version and the Korean version, the Korean version shall prevail.

2026학년도 9월 입학
순수외국인전형 모집요강



OPEN CHUNG-ANG UNIV. YOUR FUTURE

YEAR 2026 MARCH 03

Spring 2026 Graduate School Admission Guide for International Students

2026학년도 전반기(3월 입학)
일반대학원 외국인전형 모집요강

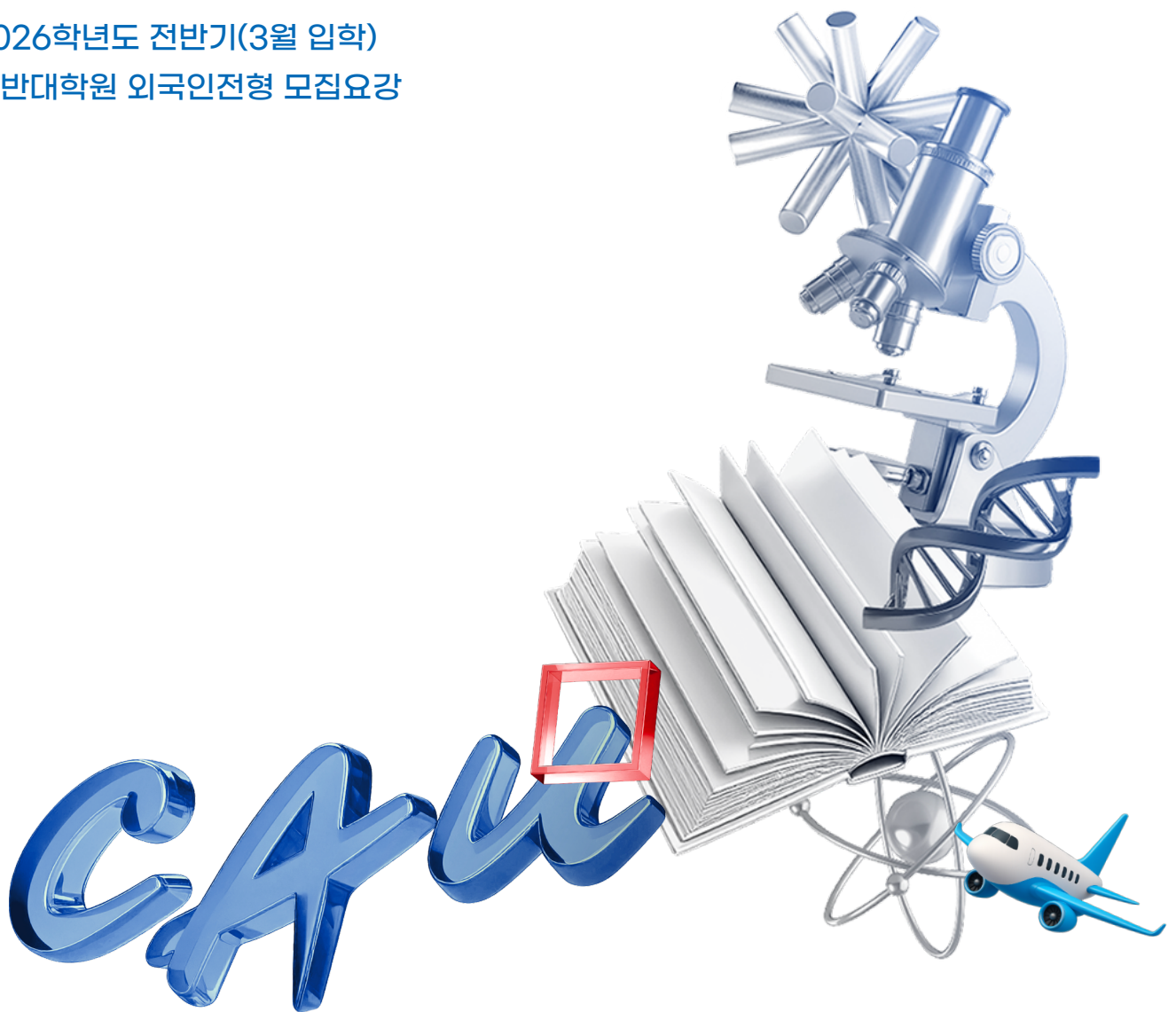



PART 1. Admission Guide

1.	Admission Guide for Spring semester 2026	8
01	Departments	8
02	Eligibility for Application	12
03	Admission Schedule and Important Notice	13
04	Required Documents	16
05	Evaluation Process	18
06	Admission Decision	19
<hr/>		
2.	Tuition Fee and Scholarship	20
01	2026 Tuition Fee	20
02	Refund Policy	20
03	International Student Scholarship Program	21
04	CAYSS(CAU Young Scientists Scholarship)	22
05	BK21 Schoalrship	23
<hr/>		
3.	Students Visa(D-2) Information	24
01	Application for D-2 Visa	24
<hr/>		
4.	Certificate of Admission	25
01	Application	25
02	Required Documents	25
<hr/>		
5.	Appendix	26
01	GPA Conversion Table	26
02	Guide of Issuing Certificates	27

PART 2. Campus Information

1.	Contact Information	28
01	Administrative Office	28
02	Departments(Admission, Academic Affairs)	30
<hr/>		
2.	Dormitory Information	34
01	Seoul Campus	34
02	Da Vinci Campus	36
<hr/>		
3.	Campus Information	38

THE GLOBAL



Apply to Chung-Ang University now and take on the challenge!

Chung-Ang University cultivates talented individuals equipped with the cultural refinement of a social leader and the specialized knowledge necessary for national development, based on an open worldview that contributes to the nation and the co-prosperity of humanity.

Incheon International Airport



CHUNG-ANG UNIVERSITY

2024 ACHIEVEMENTS

Performance Evaluation

Top Rating in University Innovation Project

26 Billion KRW

Awarded Research Funding

Ranked 5th among private comprehensive universities for two consecutive years

Ranked **5** th

Global Research

Awarded for the Basic Research Laboratory project by the Ministry of Science and ICT

6.8 Billion KRW

Specialized Project

8 consecutive years of ICT Center development support

15 Billion KRW

Addressing The Climate Crisis

Achieved 1st place in the Climate Change Center evaluation for the Seoul area.

1 st Place

BK21 Project

Selected for 18 projects over 3 years (Nationwide)

6 th Place

Professional Qualification Test

Ranked 3th nationwide in the Bar Exam acceptance rate, CPA Exam Over the Past 10 Years

816 CPA Passers

Collaborative Research

Achieved numerous outstanding results in government-funded research institute agreements

Excellent Outcomes

CREATIVE LEADER



Da Vinci Campus Anseong

00

Spring Semester 2026 Graduate School Admission Overview

Spring Semester 2026 Graduate School Admission Overview

01

Graduate School Application Process

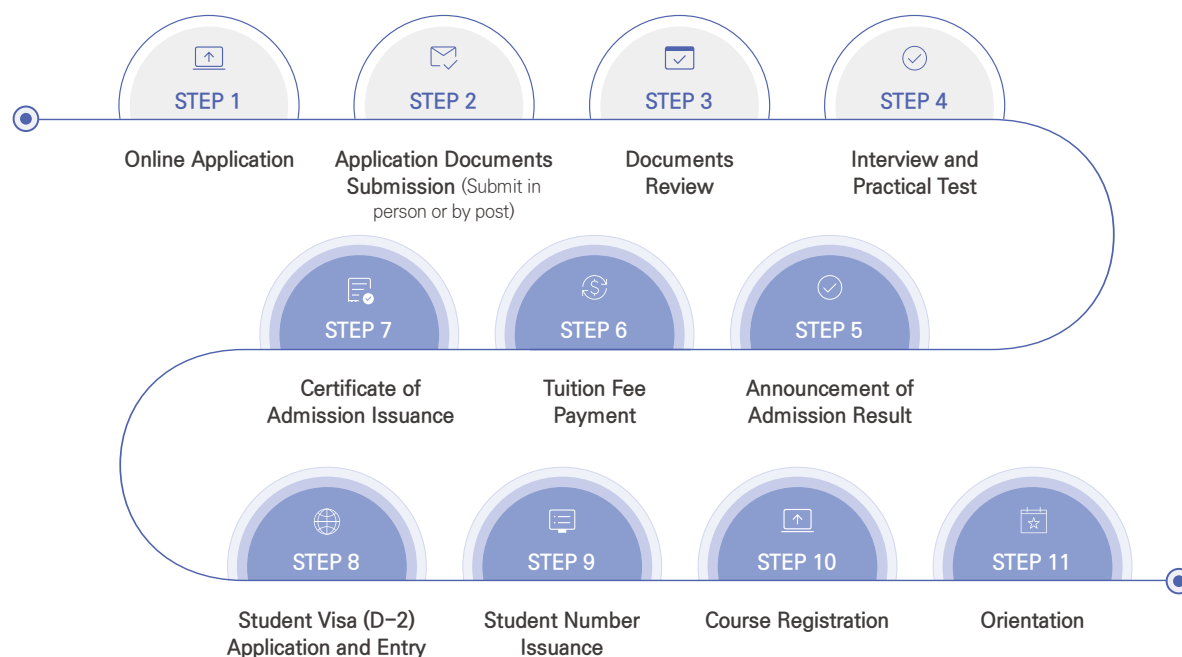

02

2026 Spring Semester Changes : Department and major changes

Department	Changes
Convergence Technology of Sports	(Admission discontinued) Convergence Technology of Sports removed
Convergence Security	(New major added) Personal Information Protection
Pharmaceutical Industry	(Name Change) Pharmaceutical Biohealth Industry

03

2026 Spring Semester Changes : Interview and Portfolio Practical Exam

Department	Changes
Mechanical Engineering	(Addition) An oral exam will be conducted during the interview
Music(Piano Accompanying)	(Change) Solo — 1) Fast movement of a classical sonata
Plastic Art & Photography(Photography)	(Addition) ③ For video works, bring a laptop or tablet PC

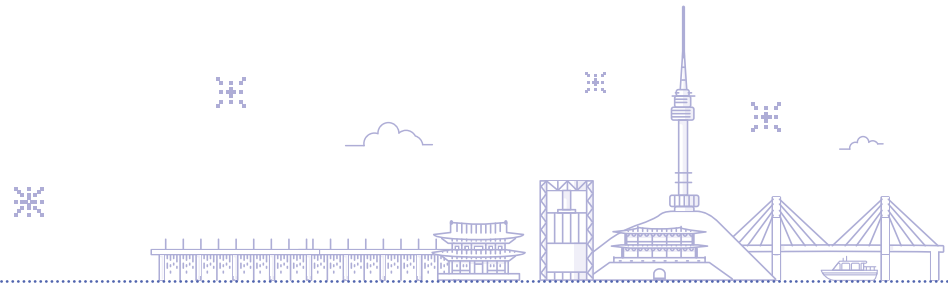

04 Evaluation Process

Section	Departments	Evaluation	How to Evaluate
International Students	Practical Test Excluded Departments	Comprehensive Selection	Document Review 100 + Interview Evaluation 100
	Practical Test Included Departments	Comprehensive Selection	Document Review 50 + Interview Evaluation 50 + Practical Test 100

05 Admission Schedule

Section	Schedule
Online Application	2025. 11. 3.(Mon) 10:00 KST ~ 11.17.(Mon) 18:00 KST
Document Submission	Due by 2025. 11. 18.(Tue)
Phone Interview (Students outside of Korea)	2025.12.1.(Mon) ~ 2025.12.6.(Sat) [Humanities·Social Science/Department of Music]
	2025.12.8.(Mon) ~ 2025.12.13.(Sat) [Natural Science/Engineering/Medicine/Arts Division]
Interview * (Including Practical Test)	2025.12.6.(Sat) [Humanities·Social Science/Department of Music]
	2025.12.13.(Sat) [Natural Science/Engineering/Medicine/Arts Division]
	Departments with Practical Test - Music(Master's, Ph.D.), Korean Music(Master's), Dance(Practical) (Master's)
Announcement of Admission Result	Scheduled for 2025.12.31.(Wed) 18:00 KST

06 Schedule for Tuition Payment

Section	Schedule	Notes
TST System	During January 2026	- Payment through TST only for Students in China.
Other than TST System	During January 2026	- Only Students who do not use TST for payment. - Woori Bank branch in Korea

※ The rest of details will be announced after announcement of Admission result via OIA website

This admission guide has been prepared in languages other than Korean.
If there is a discrepancy between the Korean admission guide and guides in other languages, the Korean version will take precedence.

01

Admission Guide for Spring Semester 2026

Admission Guide for Spring semester 2026

01

Departments

Division	Course	Departments	Deartmental Track(Majors)	Degree			Notes	
				Master's	Ph.D.	Joint Master's & Ph.D.		
Humanities- Social Science (Seoul)	General	Korean Language and Literature	Korean Linguistics, Classical Korean Literature, Contemporary Korean Literature, Korean Language Education for Foreigners, Humanities Convergence and Contents	○	○	○		
		English Language and Literature	English Linguistics, English Literature, Bibliotherapy and Counseling, Cultural Diversity	○	○	○		
		European Languages and Cultures	German Language and Literature (German Literature, Cultural Criticism)	○	○	○		
			French Language and Literature (French Linguistics, French Literature)	○	○	○		
		Japanese Language and Literature	Japanese Linguistics, Japanese Literature, Japanese Culture	○	○	○		
		Psychology	Psychology	○	○	○	Statistics & English Test	
		Philosophy	Eastern Philosophy, Western Philosophy, Philosophy of Art (Ph.D. Only)	○	○	○		
		History	Korean History, Asian History, Western History	○	○	○		
		Library and Information Science	Library and Information Science	Organization of Knowledge, Bibliography, Information Science	○	○	X	
			Records and Archives Management	Records and Archives Management	○	○	X	
		Education	Educational Technology, Counseling Psychology, Lifelong Education, Educational Psychology, Educational Measurement & Evaluation, Educational Policy & Administration	○	○	○		
		Early Childhood Education	Early Childhood Education	○	○	X		
		English Education	Second Language Learning, ELT Curriculum and Language Testing, Early Childhood English Education, Computer-Assisted Language Learning	○	○	○		
		Physical Education	Sport Culture, Social Psychology in Sport, Sport Education for Youth, **Leisure and Sport Industry, Sport Science and Medicine	○	○	○		
		Law	Constitutional Law, Administrative Law, Criminal Law, International Law, Civil Law, Commercial Law, Social Law, Basic Law	○	○	○		
		Political Science and International Relations	Korean Politics, International Relations, Comparative and Area Studies	○	○	○		
		Public Administration	Public Administration	○	○	○		
		Economics	Economic Analysis, Policy Analysis	○	○	○		
		Business Administration	Human Resource Management/Organizational Behavior, Strategy/ International Management, Finance, ISOM/Business Analytics, Marketing	○	○	○	Statistics, Korean Test	
		International Trade and Logistics	International Trade, International Logistics	○	○	○		
		Accounting	Accounting	○	○	○		
		Social Welfare	Social Work Practice, Social Service, Social Policy	○	○	X	English Test	
		Media & Communication	Media & Communication	○	○	X	(Ph.D.)Major & English Test	
		Advertising and Public Relations	Advertising, Public relations	○	○	○		
		Urban Planning and Real Estate	Urban Planning, Real Estate	○	○	○		
		Sociology	Sociology	○	○	X	English Test	
		Statistics & Data Science	Statistics	○	○	○	Mathematical Statistics Test	
		Sport Science	Sport & Exercise Psychology/Athletic Counseling, Sport Industry & Management, Sport Culture & Leisure, Sport Coaching, Sport Physiology & Rehabilitation, Sport Information Technology	○	○	X		

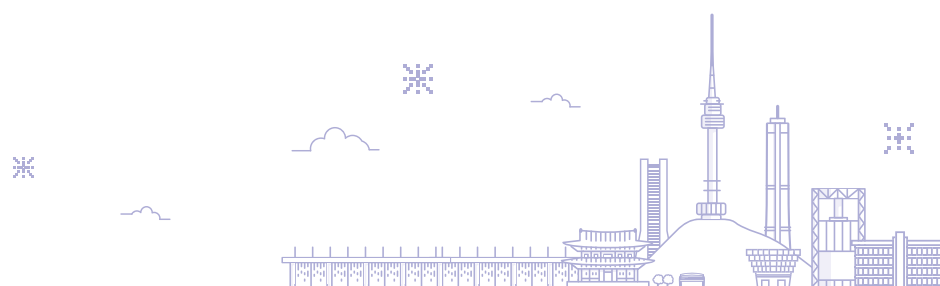

Division	Course	Departments	Deartmental Track(Majors)	Degree			Notes	
				Master's	Ph.D.	Joint Master's & Ph.D.		
Humanities-Social Science (Seoul)	Interdisciplinary	Child and Youth Studies	Youth Studies, Child Studies, Family Studies	○	○	X		
		Cultural Properties	Folklore, Museum Studies, Analysis and Conservation Science of Cultural Properties, Digital Heritage	○	○	○		
		Northeast Asia Studies	Chinese Regional Study	Chinese Linguistics & Literature, Chinese Cultural Industry, Chinese Politics & Economy	○	○	○	
			Russian Culture	Russian Culture	○	○	○	
			Development and Co-operation with North Korea	Development and Cooperation with North Korea	○	○	○	
		Contemporary Cultural Studies	Cultural Studies, Cultural Planning	○	○	X		
		Art Management	Public Performance Directing, Cultural Urban Management, Contents Directing	○	○	○		
		German and European Studies	German and European Studies	○	○	X		
		Convergence Security	Industrial Security Management, Industrial Security Technology, Personal Information Protection	○	○	○		
		Human Resource Development	Human Resource Development	X	○	X		
		Entrepreneurship	Entrepreneurial Management, Entrepreneurial Consulting	X	○	X		
		Parliamentary Affairs	Parliamentary Affairs	○	○	○		
ICT Safety	ICT Safety	○	○	X				
Natural Science (Seoul)	General	Physics	Solid State Physics, Astrophysics, Particle Physics, Optics, Plasma Physics	○	○	○		
		Chemistry	Physical Chemistry, Organic Chemistry, Inorganic Chemistry, Analytical Chemistry, Biochemistry, Bio/Energy Photochemistry	○	○	○		
		Life Science	Environmental and Biological Systems, Cell Physiology, Molecular Biology	○	○	○		
		Mathematics	Analysis, Algebra, Topology and Geometry, Probability, Applied Mathematics	○	○	○		
		Nursing	Nursing ※ Joint Master's & Ph.D. Program is available for full-time students only.	○	○	○		
		Pharmacy	Health, Social and Clinical Pharmacy, Bio-Pharmaceutical Science, Medicinal Science, Industrial Pharmaceutical Science	○	○	○		
		Global Innovative Drugs	Global Innovative Drugs	○	○	○		
	Interdisciplinary	Pharmaceutical Biohealth Industry	Pharmaceutical Global Marketing, Drug Approval System, Pharmaceutical Outcomes Research, Pharmaceutical Innovation Management	○	X	X		
Natural Science (Da Vinci)	General	Systems Biotechnology	Systems Biotechnology	○	○	○		
		Animal Science and Technology	Animal Biotechnology, Animal Resources Technology, Animal Nutrition and Behavior/Welfare	○	○	○		
		Food Science and Technology	Food System Engineering, Integrative Food and Bioresource	○	○	○		
		Plant Science and Technology	Natural Product Science, Plant Molecular Breeding, Physiology and Pathology	○	○	○		
		Food & Nutrition	Nutrition Science, Food Science	○	○	○		
		Food Safety and Regulatory Science	Food Safety and Regulatory Science	○	○	○		
Medicine (Seoul)	General	Medicine	Anatomy, Physiology, Biochemistry, Pathology, Pharmacology, Microbiology, Preventive Medicine, Medical Environment Biology, Biomedical Science, Internal Medicine, Surgery, Obstetrics & Gynecology, Pediatrics, Psychiatry, Orthopaedics, Neuro Surgery, Plastic and Reconstructive Surgery, Chest Surgery, Anesthesiology and Pain Medicine, Neurology, Dermatology, Urology, Ophthalmology, Otolaryngology, Medical Imaging, Laboratory Medicine, Rehabilitation, Emergency Medicine, Dentistry, Family Medicine, Medical Education ※ Joint Master's & Ph.D. Program is available for full-time students only.	○	○	○		

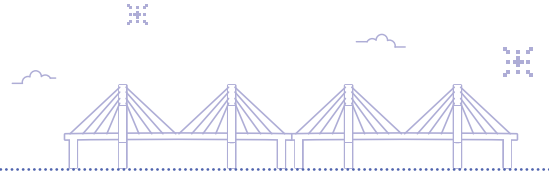

01

Departments

Division	Course	Departments		Deartmental Track(Majors)	Degree			Notes
					Master's	Ph.D.	Joint Master's & Ph.D.	
Engineering (Seoul)	General	Civil Engineering	Civil Engineering	Structure Engineering, Geotechnical Engineering, Environmental Engineering, Transportation Engineering, River and Coastal Engineering, Construction Project Management	○	○	○	
			Urban Engineering	Urban Engineering	○	○	○	
		Architecture	Theory and Design of Architecture, Site and Urban Design, Eco-friendly Architecture	○	○	○	Portfolio	
		Chemical Engineering	Chemical Engineering	○	○	○		
		Mechanical Engineering	Thermal/Fluid/Energy, Solid/Material, Design/Manufacturing System/Control, Robotics and Technology Convergence	○	○	○	*Oral exam	
		Electrical and Electronics Engineering	Electrical and Electronics Engineering	○	○	○		
		Computer Science and Engineering	System Software, Application Software, Big Data, Cyber-Physical Systems	○	○	○		
		Architectural Engineering	Engineering procurement construction management, Architectural structure, Building equipment and Energy	○	○	○		
		Integrative Engineering	Nano Engineering, Biomedical Engineering	○	○	○		
		Energy Systems Engineering	Mechanical Energy Engineering, Electric Energy Engineering, Nuclear Energy Engineering	○	○	○		
		Intelligent Energy and Industry	AI/IoT/Big Data Based Future Energy Industry, Future Energy Materials and Process, Future Renewable Energy and Clean Thermal Power, Intelligent Energy Market and Business, Smart Energy City and Zero Energy Infra, Intelligent Energy Transition Service and Smart Grid Display Materials and Components	○	○	○		
		Artificial Intelligence(AI)	AI-Core, AI-Application	○	○	○		
		Interdisciplinary	Mechanical System Engineering	Thermal/Fluid/Energy, Mechanics/Materials, Electrical/Electronics, Civil/Architecture	○	X	X	
			Smart Cities	Smart Planning, Smart Infrastructure, Smart Mobility, Smart Statistical Data Science	○	○	○	
Advanced Materials Engineering	Advanced Materials		○	○	○			
Intelligent Semiconductor Engineering	Intelligent Semiconductor Engineering		○	○	○			
Art (Seoul)	General	Korean Music (Theory)	Music	Western Music(Theory)	X	○	X	
			Korean Music	Korean Music(Theory)	X	○	X	
		Korean Music	Vocal, Instruments, Composition, Conductor, Theory, Musical Drama, Study of Percussion	○	X	X	Practical Test	
		Plastic Art & Photography	Western Painting	○	X	X	Portfolio	
			Korean Painting	○	X	X	Portfolio	
			Fine Art Photography, Applied Photography	○	X	X	Portfolio	
			Sculpture	○	X	X	Portfolio	
Art Science ※ Ph.D Program is available through interdisciplinary course in Art Science department.	○	X	X					

* During the interview, applicants may choose one subject from six options:

Solid Mechanics, Dynamics, Thermodynamics, Fluid Mechanics, Physics, or Engineering Mathematics for the oral examination.

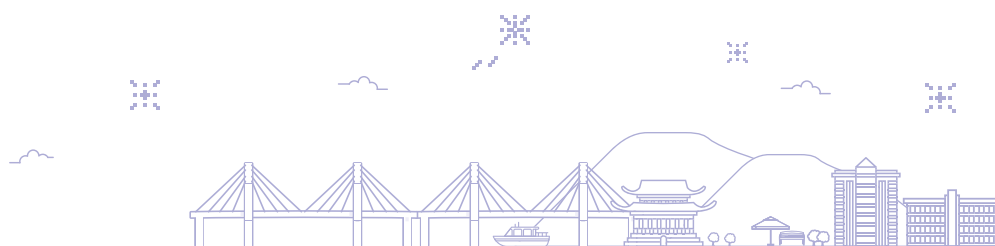

Division	Course	Departments	Deartmental Track(Majors)	Degree			Notes
				Master's	Ph.D.	Joint Master's & Ph.D.	
Art (Seoul)	General	Design	Visual Design	○	○	○	Portfolio
			Industrial Design	○	○	○	Portfolio
			Space Design	○	○	○	Portfolio
			Craft Design	○	○	○	Portfolio
			Fashion Design, Fashion Industry	X	○	X	
		Fashion	Fashion Design, Fashion Industry ※ Ph.D Program is available in Design department.	○	X	X	
	Performing Arts	Theatre	Theatre Studies, Acting, Directing	○	○ (Theatre)	X	
		Theatre and Film Design	Design for Theatre and Film	○	X	X	Portfolio
		Dance	Dance Studies	○	○	○	
	Interdisciplinary	Art Science	Art Theory, Art Contents	X	○	X	
Literary and Art Contents		Imagery Contents, Storytelling Contents, Literary Criticism	○	○	X	Portfolio	
Arts (Da Vinci)	General	Dance(Practice)	Contemporary Dance, Ballet, Korean Dance	○	○	X	(Master's) Practical Test (Ph.D.) Portfolio
		Music	Orchestral Music, Voice Music, Composition, Conducting, Piano Performance, Piano Pedagogy, Piano Accompanying, Screen Music	○	X	X	Practical Test
			Composition, Performance	X	○	X	
	Interdisciplinary	New Media Art	Conceptional Media Art, Practical Media Art	○	X	X	Portfolio or research plan

※ The Course of Study (Course Work)

Degree	Master's	Ph.D.	Joint Master's & Ph.D.
All Majors	2 Years(4 Semesters)	2 Years(4 Semesters)	4Years(8 Semesters)
Department of Dance(Practice)	2.5 Years(5 Semesters)	2.5 Years(5 Semesters)	-

※ Department of Dance has separate academic rules and regulations due to it's practical curriculum.

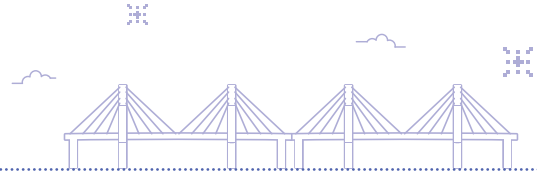

02

Eligibility for Application

Section	Eligibility	
Nationality	Foreigner	Foreign nationals whose both parents hold foreign citizenship. (Non-Korean students whose parents are both Non-Korean.)
	16-years Education Foreigner	An applicant who is a foreigner(Non-Korean), and completed all educational courses or degrees in a foreign country for more than 16 years equivalent to primary, secondary and university education.
Degree	Master's or Joint Master's & Ph.D. Program	① Applicants who hold a Bachelor's degree (or Certificate of Expected Graduation) from an accredited undergraduate institution. ② Applicants can apply for a different major from their previous degree. ※ (Exception) Department of Dance (Practice): Only eligible for applicants who majored in Dance. ③ Applicants who are expected graduates should submit their graduation certificate before February 28th, 2026.
	Doctoral Program	① Applicants who hold a Master's degree (or Certificate of Expected Graduation) from an accredited graduate institution ② Applicants can apply for a different major from their previous degree. ※ (Exception) Department of Dance (Practice): Only eligible for applicants who majored in Dance. ③ Applicants who are expected graduates should submit their graduation certificate before February 28th, 2026.
Language	- Korean Language TOPIK, TOPIK IBT level 3 or higher ※ (Exception) Department of Sport Science & Department of Dance (Practice): Students who have TOPIK level 2 are also eligible to apply. However, the students should take a minimum of 300 hours worth of Korean Language Classes at CAU Language Institute within 1 year from the admission.	
	- English Language TOEFL PBT 530 (CBT 197, IBT 71), IELTS 5.5, CEFR B2, TEPS 600, TOEIC 800 (or a nationally recognized English proficiency test with a corresponding score) ※ Available Departments: Humanities (International Trade and Logistics - International Logistics Major); Engineering, Natural Science, Medicine Division	
	- Exemption Applicants who meet any of the following criteria can receive an exemption. ① Applicants who achieved Bachelor, Master's, Doctoral degree in English speaking countries (New Zealand, USA, Ireland, UK, Canada, Australia only). This condition is only applicable to applicants applying for majors from International Trade and Logistics (International Logistics Major), Natural Science, Engineering, and Medicine Division. ② Applicants who have completed Korean language course Level 4 or higher at an affiliated Korean University or who are taking course Level 5 or higher in a Korean Language Institute. (Please refer to p.33 of the Korean version for the list of IEQAS (International Education Quality Assurance System) universities.) ③ Applicants who have completed a degree in Korean Language major at university. ④ Applicants who have obtained degrees (Bachelor's or higher) from a university in Korea. ⑤ Admission for Government Scholarship Program will require different qualification based on the scholarship conditions and guidelines. ⑥ Applicants who have completed Sejong Hakdang Korean Intermediate 2 course or higher	

※ Important Notice

- **Dual nationals (Korean nationality + foreign nationality) are not eligible to apply for the international student admission.**
- Only applicants who acquired Foreign Citizenship before Elementary School are eligible for International Students Admission. The student and both his/her parents should submit the proof regarding the cancellation of registration of their Korean nationality.
- Korean Language Proficiency is the main requirement for admission. Departments available for application based on English Proficiency are stated below.
- Graduation Qualification: Successful applicants must obtain TOPIK Level 4 or higher before dissertation examination in order to graduate. (except Engineering, Natural Science, Medicine Division)
- The submitted TOPIK or English language proficiency certificate should be an **original copy within its expiry date. Conditional applications are not allowed for those expected to acquire language proficiency.**



03 Admission Schedule and Important Notice

1) Admission Schedule

Section	Schedule	Notes
Online Application	2025. 11. 3.(Mon) 10:00 KST ~ 11.17.(Mon) 18:00 KST	- http://uwayapply.com - http://oia.cau.ac.kr
Document Submission	Due by 2025. 11. 18.(Tue)	- Submit in person or by post - Refer to the list of required documents - Mail submissions postmarked before the deadline will be accepted.
Phone Interview (Students outside of Korea)	2025.12.1.(Mon) ~ 2025.12.6.(Sat) [Humanities-Social Science/ Department of Music]	- Only for the students who are outside of Korea: Input a foreign (outside of Korea) phone number. Marking the "Staying out of Korea (국외거주)" section is required on your online application. - Phone interview will be announced by each department respectively - Only applicants staying out of Korea can leave their overseas contact methods
	2025.12.8.(Mon) ~ 2025.12.13.(Sat) [Natural Science/Engineering/Medicine/ Arts Division]	
Interview * (Including Practical Test)	2025.12.6.(Sat) [Humanities-Social Science/Department of Music]	- Time and place of the interview will be announced by departments.
	2025.12.13.(Sat) [Natural Science/Engineering/Medicine/ Arts Division]	
Departments with Practical Test - Music(Master's, Ph.D.), Korean Music(Master's), Dance(Practical) (Master's)		
Announcement of Admission Result	Scheduled for 2025.12.31.(Wed) 18:00 KST	- Office of Int'l Affairs website * http://oia.cau.ac.kr - Students should check on the website. Individualnotice will not be provided.

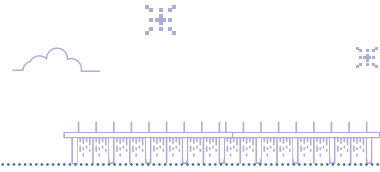

03

Admission Schedule and Important Notice

2) Application Schedule: 2025. 11. 3.(Mon) 10:00 KST ~ 11.17.(Mon) 18:00 KST
(Applications are accepted 24 hours a day during the application period)

3) Application Process (Online Application Only)

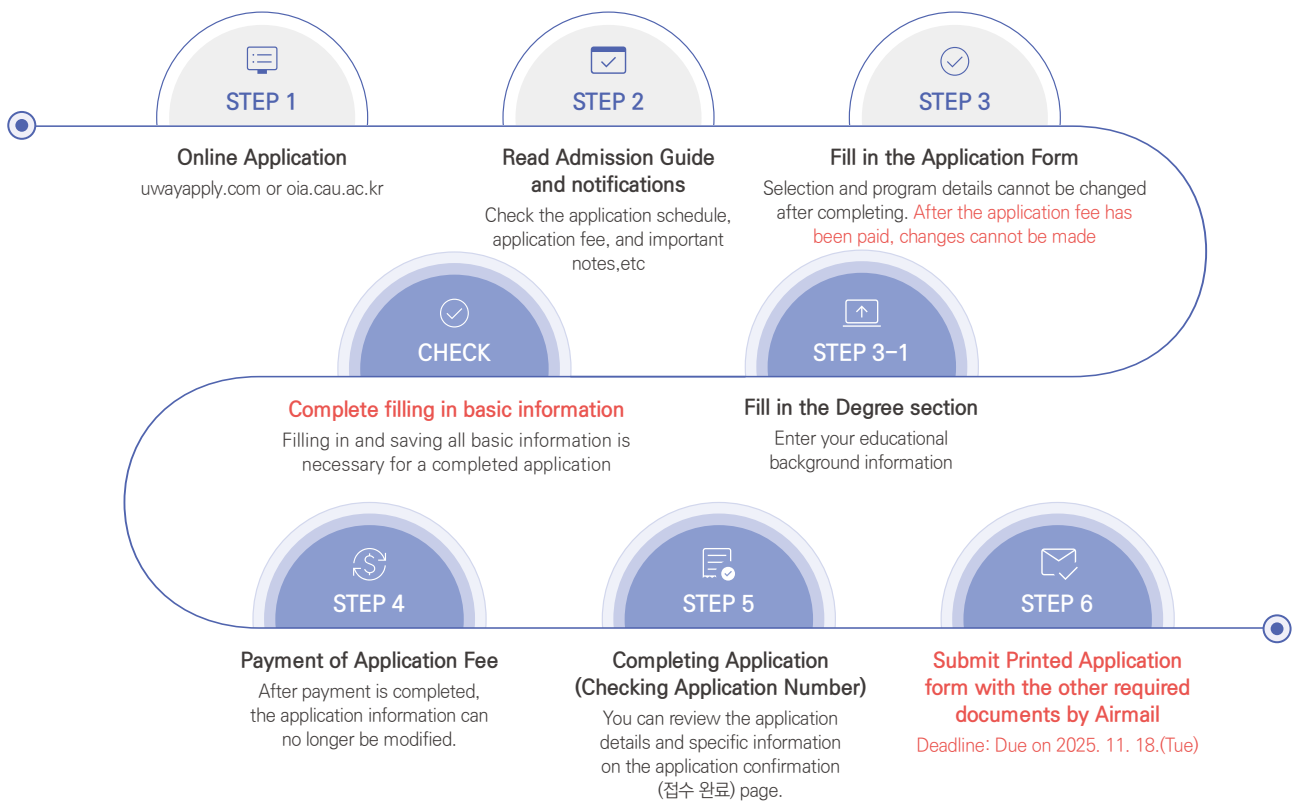

※ After the application fee has been paid, modifications or cancellations are not permitted, and you must strictly adhere to the application procedures and precautions as outlined by the UWAYAPPLY.

※ Print out your admission ticket and keep it. On the interview day (both written and practical), bring it along with your ID (do not submit it separately).

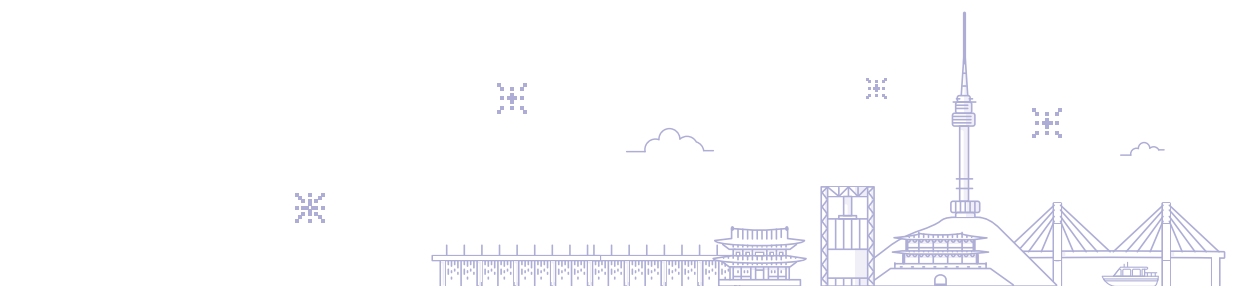

4) Application Fee

Application Fee(General)	Application Fee(Departments with Practical Test)
100,000 KRW	130,000 KRW

※ **Departments with Practical Test:** Music(Master's, Ph.D.), Korean Music(Master's), Dance(Practice)(Master's)

5) Important Notice

A) Deadline for Application: 2025. 11. 17.(Mon) at exactly 18:00 KST (Based on the server time of the UWAYAPPLY)

※ **A large number of users may attempt to access the system near the deadline, which could cause connection issues. Therefore, we recommend completing the submission in advance.**

B) Application form can not be edited, so it is necessary to complete the revision before paying the application fee.

C) After paying the application fee, if you can find the **Application ID number**, your application has been successful.

D) After the application deadline, it is not possible to edit the application form, cancel the application, or refund the application fee.

E) Print out the application form and submit it along with other documents to the International Affairs Office after online application. Failure to submit within the deadline will result in withdrawal of the application.

F) Make sure to enter e-mail address, contact information, etc. correctly during the application process as they will be used to contact the applicant.

※ If you need to change your contact information after the application deadline, please contact the Office of International Affairs immediately. (gsadmin@cau.ac.kr)

G) Personal information, campus, application type, department, major, etc., must be filled out accurately during the application process. Any discrepancies between the content of the application form and the documents submitted, typographical errors, omissions, etc. are the responsibility of the applicant.

※ If you encounter any issues during the online application process, please contact UWAYAPPLY Customer Service at 1588-8988.

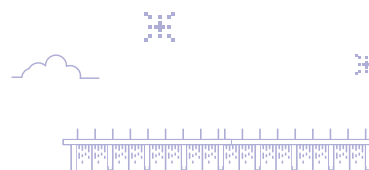

04 Required Documents

Required Documents	Degree			Notes	
	Master's	Ph.D.	Joint Master's & Ph.D.		
1	Application form	○	○	○	- http://uwayapply.com Printed and signed completed online application form after payment.
2	Study Plan	○	○	○	- Study Plan should be completed from UWAY Online Application.
3	A Certificate of (Expected) Graduation(Bachelor's Degree) (or Apostilled Diploma) [Original]	○		○	- Academic documents should be Original Documents in English or in Korean . - Academic documents in other languages should be submitted with notarized translation. - Applicants who have graduated or are expected to graduate from a Chinese university: should submit the original documents notarized by the Public Notary in China (公证处). - Applicants who have graduated or are expected to graduate from universities in other countries: should submit the original documents with Apostille or Korean Embassy notarization (please refer to the Notes). * Expected graduate applicants: submit the certificate of graduation before the semester starts. (Check Notice section at the p. 12) Accepted applicant who failed to submit the mentioned documents, his/her admission will be canceled, and the application fee is non-refundable. * Applicants who have graduated or are expected to graduate from a Korean university: should submit the online Korean University graduation certificate that includes an online certificate number.
4	A Certificate of (Expected) Graduation(Master's Degree) (or Apostilled Diploma) [Original]		○		
5	Degree Certificate from the China Academic Degree & Graduate Education Development Center[Original]	Chinese Univ.	Chinese Univ.	Chinese Univ.	- Applicants who received their diploma of academic degree from a Chinese university should submit the original degree certificate (alongside a copy of it)(refer to notes for document submission), as well as a: - Degree certificate report issued by the China Credentials Verification Center run by the Chinese Ministry of Education (refer to: http://www.chsi.com.cn) * Expected graduate applicants: should submit the diploma of degree before the semester starts. - Admissions for accepted applicants who failed to submit the mentioned documents will be canceled, and the application fee will not be refunded.
6	Official transcript (Bachelor's Degree) [1 Original and 1 Copy]	○	○	○	- Applicants who have graduated or are expected to graduate from a Chinese university: should submit the original documents notarized by the Public Notary in China (公证处). - Applicants who have graduated or are expected to graduate from universities in other countries: should submit the original documents with Apostille or Korean Embassy notarization (please refer to the Notes). * The academic transcript to be submitted should include either a final CGPA or a percentile score with 100 points as full marks. * Score conversion table based on the percentage (100 points as full marks): please refer to p.26
7	Official transcript (Master's Degree) [1 Original and 1 Copy]		○		* Academic transcript without a grading scale (scale 4.0, 5.0, and etc.): Please attach a proving document that includes a grading scale provided by your graduated university. - Academic transcripts without valid CGPA or percentile score: Please attach a printed document of your grade conversion table downloaded from one of the following websites: (http://www.wes.org/students/igpacalc.asp) or (https://www.scholaro.com/) (with all grades included).
8	A legal Certificate of Family Relationship issued by a Government office	○	○	○	- Notarized translations of the documents are valid within 3 months from the notarization date. Ex) ※ China: Notarized Certificate of Family Register ※ Japan: Copy of Certificate of Family Register ※ USA: Birth Certificate etc.
9	A copy of National Identification card (Applicant's and Both Parents')	○	○	○	* In case of parent's death/divorce, applicant must submit death/divorce certificate

Common Documents

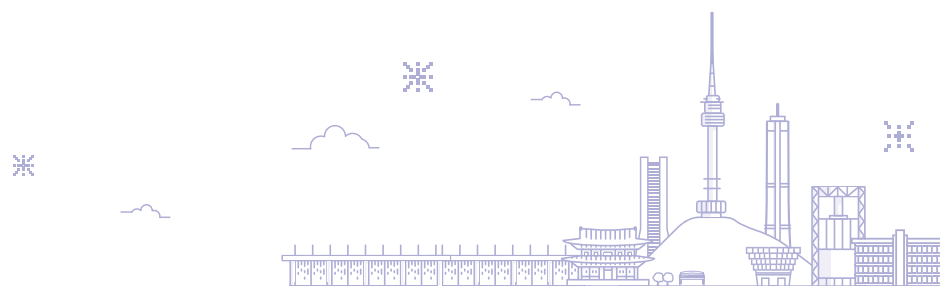

	Required Documents	Degree			Notes	
		Master's	Ph.D.	Joint Master's & Ph.D.		
Common Documents	10		○		- Ph.D. applicants only * Applicants who apply for Master's Degree or Doctoral Degree in Medicine field need to attach a recommendation letter from faculty professor or head of department at Chung-Ang University - School's regularly used form or free form	
	11		○		- Ph.D. applicants only - School's regularly used form or free form	
	12		○		- Must be submitted in hard copy	
	13	A Copy of Applicant's Passport	Holders Only	Holders Only	Holders Only	
	14	A Copy of Applicant's Foreign Residence Card (Front and Back)	Holders Only	Holders Only	Holders Only	
	15	Korean or English Proficiency Test Reports [Original]	Holders Only	Holders Only	Holders Only	- Language certificates should only be submitted within their validity dates. * Korean or English language certificates, please refer to p.12 for the university's language requirement guidelines
	16	Degree Verification Form	○	○	○	- Required for graduates from foreign Universities. Applicants from Korean or Chinese universities can get exception.
	17	Portfolio	Holders Only	Holders Only	Holders Only	- Related Departments Only (Please refer to p.22 of the Korean version for the information of portfolio).
Only for the Applicants who applied as 16 years education completion in a foreign country status : Not necessary for applicants whose parents are both non-Korean citizens						
Additional	18	Diploma and Transcript of Elementary, Middle, High School	○	○	○	- All documents from China should be notarized in China. - Foreign Graduates from elementary and secondary school(except China) should submit Apostilled or Korean Embassy notarized documents(please refer to the notice for document submission). * Not required if both the applicant and the parents are foreign nationals.

※ Place of submission address

Korean Address	서울특별시 동작구 흑석로 84 중앙대학교 국제교류팀(310관 210호) 대학원 외국인 입학담당자 앞(우 06974)
English Address	Office of International Affairs, 2nd Floor, Room No. 210, Building No. 310, Chung-Ang University, 84 Heukseok-ro, Dongjak-gu, Seoul, Korea(zip code 06974) International Students Admission(Graduate School)

※ Important Notice

- All academic background documents must be apostilled/notarized by the Korean Embassy.
- All documents in a language other than English or Korean must be accompanied by a notarized English or Korean translation (except the passport copy, ID and alien registration card).
- Notarization of documents must be from the issuing country. Notarization in Korea is not acceptable.
- TOPIK, TOPIK IBT certificates must have a valid expiry date at the time of application.
- All submitted documents will not be returned.
- All problems resulting from insufficient or delayed submission of submitted documents are the responsibility of the applicant.
- **If documents are found to be fraudulent or otherwise fraudulently obtained, the applicant will be disqualified and the admission will be revoked, even after successful admission.**

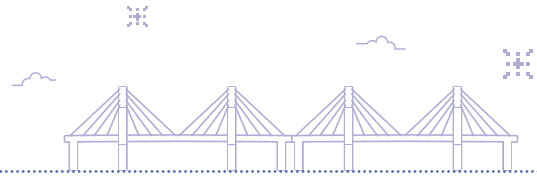

05

Evaluation Process

1) Practical Test Excluded Departments : Comprehensive Selection Process (‘Document Review + Interview Evaluation’ 100%)

※ Selected based on a comprehensive assessment of documents, interview and other factors such as language and academic skills.

Section	Evaluation Segment		Total
	Application Evaluation	Interview Evaluation	
Points	100 points	100 points	200 points
Evaluation Criteria	① Study plan ② GPA of undergraduate course ③ Suitability of respective major ④ GPA of graduate course ⑤ Recommendation letter ⑥ Record of a research ※ ④, ⑤, ⑥ is only required for Ph.D. Degree applicants.	① Academic knowledge of major ② Academic motivation and plan ③ Academic competence and capability ④ Others	-
Failing Criteria	Less than 60 points	Less than 60 points	-

※ Most of the interviews will be held on the Seoul Campus. Please check the notice regarding the interview location on the Graduate School Website (http://graduate.cau.ac.kr/board_list.php?part=notice).

- Students who are staying out of Korea can have a phone or zoom interview, but the phone number should be an international phone number. (Please check whether you input the correct phone number on your online application including national code.)
- The phone interview will be recorded, and if it is proved that the student was admitted through dishonest or illegal methods, the admission will be canceled and the application or tuition fee including the admission fee will not be refundable. (e.g. If the interview is done by somebody else, not by the applicant.)

2) Practical Test Included Departments : Comprehensive Selection Process (‘Document Review + Interview Evaluation + Practical Test’ 100%)

Section	Evaluation Segment			Total
	Application Evaluation	Interview Evaluation	Practical Test	
Points	50 points	50 points	100 points	200 points
Evaluation Criteria	Same as above	Same as above	Practical Test	-
Failing Criteria	Less than 30 points	Less than 30 points	Less than 60 points	-

※ In case of the practical test: Department of Music(Master’s and Ph.D), Korean Music (Master’s), and Dance (Practice) (Master’s). Please refer to p.18-21 of the Korean version of the admission guide.

※ If the students are staying outside of Korea, they might be eligible for a video tape submission, but they should get permission from the department office before the deadline of the application. Please check with the department office.

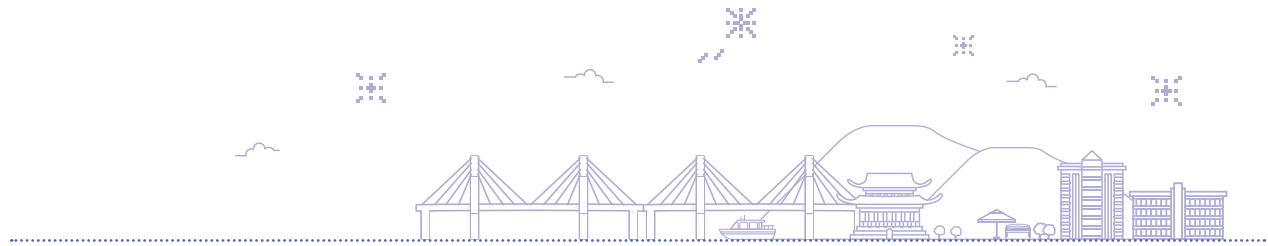

06

Admission Decision

- 1) Admission Decision will be based on the total Score of Application Documents & Interview Assessment. However, if an applicant's score for each criterion is below the Failure Criterion, the applicant automatically fails the admission.
- 2) **Any false or misleading documents may disqualify the applicant. After being admitted as an expected graduate, if the applicant fails to obtain the degree the admission will be canceled.**
- 3) If the successful applicants can not register in time, the admission will be canceled.
- 4) In case the applicant's visa issuance is denied by the Korean government, your admission can be canceled. Also, the tuition fee will be refunded according to the university policy.
- 5) Other matters not stated in this admission guide will be decided by the Graduate School Admission Committee.

02

Tuition Fee and Scholarship

Tuition Fee and Scholarship

01 2026 Tuition Fee: To be determined

※ Refer to 2025 Tuition Fee

(KRW)

Fields of Study	Admission Fee	Tuition Fee(per Semester)	Total
Humanities-Social Science	980,000	6,727,000	7,707,000
Natural Science/Physical Education/Nursing		8,062,000	9,042,000
Engineering		9,159,000	10,139,000
Art		9,034,000	10,014,000
Art(Literary and Art contents)		7,882,000	8,862,000
Pharmacy		9,137,000	10,117,000
Medicine		10,717,000	11,697,000

※ The tuition fee information is subject to change every year.

02 Refund Policy

Period	Amount of Refund	Required Documents	Place to submit
Before the 1st day of Semester	Full Refund	<ul style="list-style-type: none"> - Application for Admission Cancellation (can be found on the Int'l Office website) - A copy of Identification Card - A Copy of Bank Book 	Office of Int'l Affairs Room. 210, Bldg. 310
After the 1st day of Semester	Partial Refund based on University Policy ※ <u>Admission Fee is not refundable.</u>	<ul style="list-style-type: none"> - Application for Dropping out - A copy of Student's Bank Book 	Graduate School Office Bldg. 302, 2nd floor

※ If the student's admission is canceled after the semester starts due to illicit admission or failure to meet the admission requirement, the admission fee and tuition fee will not be refunded.

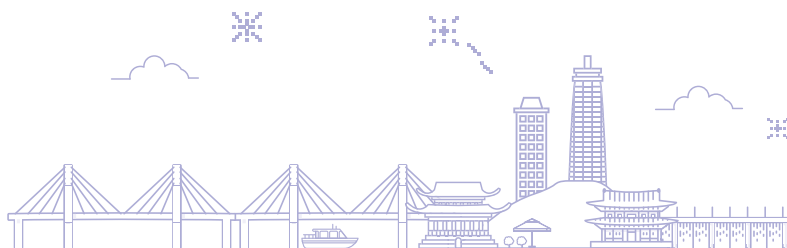

03

International Student Scholarship Program

Semester	Humanities / Social Science / Arts / Physical Education	Natural Sciences / Engineering / Medicine / Pharmacy	Notes
1st Semester	Scholarships will be awarded to the selected students by the Graduate School Committee based on their Admission Score among the students who meet the following conditions.		
	<ul style="list-style-type: none"> ▶ TOPIK(IBT) Level 6, TOEFL 91(IBT) / TOEIC 780 / IELTS 6.5 or higher ⇒ Full Tuition Fee Waiver ▶ TOPIK(IBT) Level 5 or higher ⇒ 70% Tuition Fee waiver ▶ Selected Outstanding Students (Student who achieved 80 points or higher out of 100 scale based on Admission Score) ⇒ 50% Tuition Fee waiver 	<ul style="list-style-type: none"> ▶ Selected Students Based on Admission Score(70 or higher out of 100 scale) ⇒ Full Tuition Fee Waiver 	Selected Student who submit Language Proficiency Score Certificate submission until January 2nd, 2026 (Fri)
2nd Semester	<ul style="list-style-type: none"> ▶ Refer to the 3rd and 4th Semester 	<ul style="list-style-type: none"> ▶ Full Tuition Fee Waiver * Minimum GPA Requirement: GPA 3.3 or higher 	
3rd ~ 4th Semester	<ul style="list-style-type: none"> ▶ GPA of 4.3 or higher during the previous semester: 50% Tuition Fee waiver ▶ From GPA of 3.3 above to GPA of 4.3 below during the previous semester: 30% Tuition Fee waiver ▶ GPA below 3.3 in the previous semester: Excluded <p>* Minimum Credits: 6 credits</p>		

* Students should submit the original certificate of Language Proficiency Test Report within required document submission period and the scholarship will be decided by Graduation Admission Committee. **But if you obtained a higher language proficiency test result, you can submit an additional original document for the 2026 Spring semester until January 2nd(Fri) 2026, only for scholarship assessment purpose.**

* To maintain the scholarship condition, the recipient(s) must register for at least **6 credits** each semester.

* Grades are based on a 4.5 grading scale and if a student does not maintain a minimum GPA (3.3 or higher), the scholarship will not be renewed.

* **The above scholarship will be awarded within the budget range of the university thus only the most exceptional students will be chosen through the selection process, according to their CGPA at their previous school and the grade on the admission exam.**

* Even the students who get a full tuition fee waiver, admission fee or other fees are not waived.

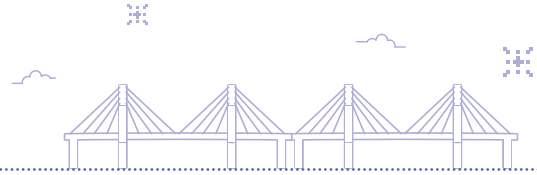

04

CAYSS(Chung-Ang University Young Scientist Scholarship)

1) Eligibility

※ Applicants should attach only the **ORIGINAL Certificate** of English or Korean Language Proficiency. It is not possible to apply with the condition of obtaining language proficiency in the future.

Section		Eligibility
Applicant		Applicants who have excellent achievements in Natural Science/Engineering/Pharmacy/Medicine field and received a recommendation letter from a Chung-Ang University faculty professor
Korean	Only one of the conditions needs to be fulfilled	Korean Language Proficiency Test (TOPIK, TOPIK IBT) Level 4 or above
English		English Language Proficiency Test: TOEFL 530 (CBT 197, IBT 71), IELTS 5.5, CEFR B2, TEPS 600 points, TOEIC 800 points OR governmental or nongovernmental test corresponding to tests above
Language Proficiency Test Exemptions		<p>Applicants who meet any of the following criteria can receive an exemption.</p> <p>① Applicants who achieved Bachelor, Master's, Doctoral degree in English speaking countries (New Zealand, USA, Ireland, UK, Canada, Australia only).</p> <p>② Applicants who have completed Korean language course Level 4 or higher at an affiliated Korean University or who are taking course Level 5 or higher in a Korean Language Institute. (Please refer to p.33 of the Korean version for the list of IEQAS(International Education Quality Assurance System) universities.)</p> <p>③ Applicants who have completed a degree in Korean Language major at university.</p> <p>④ Applicants who have obtained degrees(Bachelor's or higher) from a university in Korea.</p> <p>⑤ Admission for Government Scholarship Program will require different qualification based on the scholarship conditions and guidelines.</p> <p>⑥ Applicants who have completed Sejong Hakdang Korean Intermediate 2 course or higher</p>
University grades evaluation method		<p>CGPA - the average of grade points obtained in all the subjects must be higher than the standards written below. Please refer to the Conversion Table.</p> <p>- C.G.P.A. : 2.64/4.0, 2.80/4.3, 2.91/4.5, 3.23/5.0 or above 80 points on the percentile scale.</p> <p>* CGPA: Cumulative Grade Point Average</p>

2) Admission Process



Step 1) Find CAU faculty members in the field of your interest as candidates for your future academic advisor. Applications will not be accepted without the recommendation letter by one of Chung-Ang University full time faculty members as a prospective supervisor.

Step 2) Contact the faculty members directly via email to get a recommendation with as much of your academic background and application information as possible.

Step 3) Chung-Ang University Professor will send the CAYSS recommendation letter to CAU Office of International Affairs directly.

Step 4) CAU Office of International Affairs will send the CAYSS application guide to the recommended students only.

Step 5) Applicant must send by post a set of documents and recommendation letters directly to CAU International Office within the application period. Recommendation letters must be sealed and signed by a professor from the previous university.



3) Important Notice

- Cancellation: If you would like to cancel your study at Chung-Ang University after the semester starts, your scholarship will be canceled and you may be requested to pay a certain amount of tuition fee based on the date and university tuition fee payment policy.
 - CAYSS Scholars cannot take a leave of absence for their first semester as a full scholarship recipient.
 - For CAYSS scholarship students, submission of financial documents proving the ability to cover living expenses is required for visa issuance and the application for the Certificate of Admission.
 - Standard amount for living expenses: 14,000,000 KRW
 - Required deposit amount: Calculated by subtracting the annual research stipend provided by the academic advisor from the standard living expenses.
- Examples: ① If you receive 8,000,000 KRW per year as a research stipend → You must maintain a deposit of at least 6,000,000 KRW.
 ② If you receive 14,000,000 KRW per year as a research stipend → Submission is not required.
- ※ For further details regarding the issuance of a bank balance certificate, please refer to p.25

4) Scholarship Benefits for CAYSS

Section	Contents		Notes
Admissions Requirement	International students majoring in natural science, engineering, pharmacy and medicine who are recommended by Chung-Ang University Full Time faculty members.		* CAYSS Recommendation
CAYSS Benefit	<ul style="list-style-type: none"> - Tuition fee waivers for 4 semesters (including admission fee and application fee) - Monthly stipend from their academic advisor (minimum 500,000 KRW per month) 		
Conditions of Benefit	Students have to maintain a GPA of 3.5 or higher. Students must get the approval signature of their academic advisor, every single semester, to receive the tuition fee waiver scholarship and monthly stipend in their following semester.		If these conditions are not met, your scholarship for the semester will be canceled.
Duration	4 semesters for Master's courses or Doctoral courses		
Requirements for Graduation	Master's	An article written by the student him/herself or as a collaboration with the student's academic advisor must be submitted to JCR before graduation, and it must be published within 1 year of graduation (including confirmation of publication). This must be a separate article from the presentation of thesis for graduation.	<ul style="list-style-type: none"> * Without the Acknowledgement statement, it cannot be accepted. * If you can not meet this graduation qualification, you may be requested to pay the whole tuition fee.
	Doctor	An article written by the student him/herself as the lead or a corresponding author (including confirmation of publication) must be published in JCR before graduation. This must be a separate article from the presentation of thesis for graduation.	

* The number of people supported by the scholarship and the amount of support will be within the budget, and the final decision will be made by the Graduate School Scholarship Committee.

05

BK21 Scholarship

Section	Contents	Notes
BK21 Scholarship	Only graduate students who are enrolled in departments chosen for the BK21 program ※ BK21 scholarship is subject to change.	Masters: 700,000KRW(Monthly) Ph.D: 1,300,000KRW(Monthly)

03

Students Visa(D-2) Information

Students Visa(D-2) Information

01

Application for D-2 Visa

Section	Students in Korea	Students in abroad
Required Documents	<ul style="list-style-type: none"> - Application Form, Passport, 1 Photo - Residence Card(Holders Only) - Document of Residency - Certificate of Admission - Business License of CAU 	<ul style="list-style-type: none"> - Application Form, Passport, 1 Photo - Certificate of Admission - Business License of CAU(To be sent through e-mail)

※ Depending on the status of your residency, please make sure to contact the relevant immigration office or the Korean embassy of your country in advance for the documents required for visa application.

※ Depending on the student's status, additional documents may be requested by the relevant organization during visa application.

04

Certificate of Admission

Certificate of Admission

01 Application

To apply for a student visa (D-2), please refer to the 'Successful Applicants' Guide.

02 Required Documents

1) The Statement of Financial Resources

Section	Contents
Required Documents	Financial statement of Funds under the applicant or applicant's parent's name
Valid Date	The Documents issued within 30 days prior to application day
Submission period	Submission is required only for successful candidates during the designated period for applying for the Certificate of Admission. ※ Do not submit with the admission documents.
Quantity	1 original copy, to be submitted to the university
Deposits	At least 20,000,000KRW / 16,000 USD / 110,000 CNY / 380,000,000 VND
Frozen Date(Chinese Banks)	In case of funds held in Chinese banks, the frozen assets period must last until after April 30th, 2026
Notice	<ul style="list-style-type: none"> ○ The submission criteria is subject to change by the guidelines of the Immigration Department of the Ministry of Justice. ○ Students should submit financial statement by Korean Bank, if they apply for the visa change in Korea. ○ Additional information on the applicant's financial capability might be requested from the Immigration Office or Visa-Issuing Center. ○ Depending on the interpretation of the Ministry of Justice, the financial statement might not be accepted ○ In case of financial statements issued at Chinese banks (regional and small/medium-sized banks might not be accepted): <ul style="list-style-type: none"> - Statement issue date and deposit date must be the same - Statement expiration date and deposit expiration date (frozen assets end-date) must be the same - A financial statement certificate that allows withdrawals at all times will not be accepted
Exemptions	Scholarship recipients who receive tuition fee and living expenses from government do not need to submit financial statement during application.

2) Certificate of Graduation

Degree	Required Documents	Notes
Master's	Certificate of Graduation (Bachelor's)	Refer to 5. Required Documents Section
Joint Master's & Ph.D		
Ph.D.	Certificate of Graduation (Master's)	

05

Appendix

Appendix

01

GPA Conversion Table

- 1) If your transcript has only grades in GPA scale, please refer to the table below for GPA to percentile conversion.
- 2) If your previous university does neither have a GPA nor a percentile scale, please convert your grades using the wes.org or scholaro.com websites and submit the wes or scholaro document together with your transcript (<http://www.wes.org/students/igpascal.asp> or <https://www.scholaro.com/>). You should not only transfer your CGPA, but include a conversion for each semester and each subject.
- 3) If you convert your transcript using wes.org or scholaro.com, the grade conversion document should be officially verified/stamped by your previous university (Apostille or Korean embassy notarization not required).

[GPA Conversion Table]

4.0 Scale	4.3 Scale	4.5 Scale	5.0 Scale	100 Point Scale
3.97 ~ 4.0	4.26 ~ 4.3	4.46 ~ 4.5	4.95 ~ 5.00	100
3.92 ~ 3.96	4.22 ~ 4.25	4.41 ~ 4.45	4.90 ~ 4.94	99
3.88 ~ 3.91	4.17 ~ 4.21	4.36 ~ 4.40	4.84 ~ 4.89	98
3.84 ~ 3.87	4.12 ~ 4.16	4.31 ~ 4.35	4.79 ~ 4.83	97
3.80 ~ 3.83	4.08 ~ 4.11	4.26 ~ 4.30	4.73 ~ 4.78	96
3.75 ~ 3.79	4.03 ~ 4.07	4.21 ~ 4.25	4.68 ~ 4.72	95
3.71 ~ 3.74	3.98 ~ 4.02	4.16 ~ 4.20	4.62 ~ 4.67	94
3.67 ~ 3.70	3.93 ~ 3.97	4.11 ~ 4.15	4.57 ~ 4.61	93
3.62 ~ 3.66	3.89 ~ 3.92	4.06 ~ 4.10	4.51 ~ 4.56	92
3.58 ~ 3.61	3.84 ~ 3.88	4.01 ~ 4.05	4.45 ~ 4.50	91
3.49 ~ 3.57	3.75 ~ 3.83	3.91 ~ 4.00	4.34 ~ 4.44	90
3.41 ~ 3.48	3.65 ~ 3.74	3.81 ~ 3.90	4.23 ~ 4.33	89
3.32 ~ 3.40	3.56 ~ 3.64	3.71 ~ 3.80	4.12 ~ 4.22	88
3.24 ~ 3.31	3.46 ~ 3.55	3.61 ~ 3.70	4.01 ~ 4.11	87
3.15 ~ 3.23	3.37 ~ 3.45	3.51 ~ 3.60	3.90 ~ 4.00	86
3.07 ~ 3.14	3.27 ~ 3.36	3.41 ~ 3.50	3.79 ~ 3.89	85
2.98 ~ 3.06	3.18 ~ 3.26	3.31 ~ 3.40	3.68 ~ 3.78	84
2.90 ~ 2.97	3.09 ~ 3.17	3.21 ~ 3.30	3.57 ~ 3.67	83
2.81 ~ 2.89	2.99 ~ 3.08	3.11 ~ 3.20	3.45 ~ 3.56	82
2.72 ~ 2.80	2.90 ~ 2.98	3.01 ~ 3.10	3.34 ~ 3.44	81
2.64 ~ 2.71	2.80 ~ 2.89	2.91 ~ 3.00	3.23 ~ 3.33	80

02

Guide of Issuing Certificates

1) Required Documents for Proof of Academic Qualifications

– For countries excluding China

- ▶ The academic certificates specified in the table below must be submitted with either ① Apostille certification or ② Consular authentication (by the Korean Consulate in the country where the issuing school is located, or by the consulate of the respective country in Korea).

Section		Required Documents
Degree Programs	Master's	Bachelor's Degree Certificate
	Doctoral	Master's Degree Certificate

2) Required Documents for Proof of Academic Qualifications

– China (for those who have obtained academic qualifications and degrees within China)

- ▶ Submit the degree verification report (CHSI) according to the degree program, as specified in the table below.

Section	Verification Details	Required Documents
Degree Programs	Master's	(Enrolled) CHSI(学信网) (Graduated) CHSI(学信网)
	Doctoral	

3) Exceptional acceptance for graduation certificate

- Acceptance requirements: Substitute documents such as expected graduation certificate or temporary graduation certificate as below following requirements.

※ **When applying for extension of stay, you must additionally submit graduation certificate.**

- Target countries: Vietnam, Myanmar, Nepal, India, Malaysia, Sri Lanka, Israel, and other countries where delayed issuance of high school or university (or graduate university) graduation certificates can be confirmed through government agency documents.

- Eligibility: Those who have graduated within 1 year from the date of issuance of the certificate of admission.

- Accepted documents: Documents that confirm graduation requirements by listing personal information, school name (graduation degree) or test name, study period or graduation (expected) date, test scores (if necessary), etc. (Certificate name may vary as expected graduation certificate, temporary graduation certificate etc)

※ **Apostille from the country issuing the document or consular confirmation from the Korean embassy in the country in which the document is issued is required.**

ENJOY LIFE

To make every day at Chung-Ang University more enjoyable and comfortable, check out everything at a glance - the main campus phone number, dormitory information, and directions to campus.

Enjoy Your Campus Life!

CHUNG-ANG UNIVERSITY

Contact Information

Common	Dormitory/Transportation
<ul style="list-style-type: none"> • Registration 	<ul style="list-style-type: none"> • Dormitory
Finance & Accounting Team 02-820-6072~7	Seoul Campus 02-820-6672 http://dormitory.cau.ac.kr
<ul style="list-style-type: none"> • International Students Graduate School Admission 	Da Vinci Campus 031-670-3482 https://dorm.cau.ac.kr
Office of International Affairs 02-820-6272, 6532 gsadmin@cau.ac.kr	<ul style="list-style-type: none"> • Da Vinci Campus Transportation http://중앙대.info
<ul style="list-style-type: none"> • Graduate School Academic Affairs / Scholarship 	
Support Team gstop@cau.ac.kr	
Academic Affairs 02-820-5027, 5029	
Scholarship 02-820-5029, 5064	

AT CAU



• University Website •

From the very first moment you step onto campus,
we hope your university life begins with excitement.
For more details, please scan the QR code.



CHUNG-ANG UNIVERSITY

Departments(Admission, Academic Affairs)

Departments	Contact	E-mail
Nursing	02) 820-5671	gs53@cau.ac.kr
Architectural Engineering	02) 820-5260	dkdud8936@cau.ac.kr
Architecture	02) 820-5260	ejk5260@cau.ac.kr
Business Administration	02) 820-6953	caugs31@cau.ac.kr
Economics	02) 820-6356	caugs30@cau.ac.kr
Performing Arts(Design for Theatre and Film)	02) 820-5809	sust017@cau.ac.kr
Performing Arts(Dance Studies)	031) 670-3119	caugs62@cau.ac.kr
Performing Arts(Theatre Studies)	02) 765-0717	caugs67@cau.ac.kr
Advertising and Public Relations	02) 820-5504	caugs32@cau.ac.kr
Education	02) 820-5362	caugs03@cau.ac.kr
Korean Language and Literature	02) 820-5084	caukorean_gs@cau.ac.kr
Global Innovative Drugs	02) 820-5617	caugs73@cau.ac.kr
Mechanical Engineering	02) 820-5332	caugs44@cau.ac.kr
Mechanical System Engineering	-	gun4818@cau.ac.kr
New Media Art	-	nmart@cau.ac.kr
Urban Planning and Real Estate	02) 820-5108	urban@cau.ac.kr
German and European Studies	02) 820-6545	afdes@cau.ac.kr
Animal Science and Technology	031) 670-3084	heesick2@cau.ac.kr
Northeast Asia Studies	02) 820-6141	caugs25@cau.ac.kr
Design(Space Design)	031) 670-4788	indesign@cau.ac.kr
Design(Craft Design)	031) 670-3106	caugs58@cau.ac.kr
Design(Industrial Design)	031) 670-3127	dgs@cau.ac.kr
Design(Visual Design)	031) 670-3129	vd@cau.ac.kr



Departments	Contact	E-mail
Design(Fashion Design)	031) 670-3277	gs47@cau.ac.kr
International Trade and Logistics	02) 820-5537	caugs33@cau.ac.kr
Dance(Practice)	031) 670-3119	ng0260@cau.ac.kr
Creative Writing	031) 670-3078	caugs63@cau.ac.kr
Library and Information Science	02) 820-6381	caugs08@cau.ac.kr
Contemporary Cultural Studies	02) 820-6545	caugs09@cau.ac.kr
Art Management	02) 820-6544	caugs34@cau.ac.kr
Cultural Properties	02) 820-6568	caugs48@cau.ac.kr
Physics	02) 820-5189	cauphys@gmail.com
Media & Communication	02) 820-5481	cmcda@cau.ac.kr
Law	02) 820-5426	caugs10@cau.ac.kr
Social Welfare	02) 820-5149	caugs15@cau.ac.kr
Sociology	02) 820-6351	caugs14@cau.ac.kr
Life Science	02) 820-5206	caubio5206@gmail.com
Mathematics	02) 820-5214	mathcau@gmail.com
Smart Cities	-	sct21@cau.ac.kr
Sport Science	031) 670-4526	caugs66@cau.ac.kr
Systems Biotechnology	031) 670-3359	caugs51@cau.ac.kr
Plant Science and Technology	031) 670-3037	caugs52@cau.ac.kr
Food Science and Technology	-	su1051104@cau.ac.kr
Food & Nutrition	031) 670-3083	caugs54@cau.ac.kr
Food Safety and Regulatory Science	031) 670-3047	ekfrlvkdnej1@cau.ac.kr
Psychology	02) 820-5124	caupsyche@cau.ac.kr



Departments	Contact	E-mail
Child and Youth Studies	02) 820-5155	childwelfare@cau.ac.kr
Pharmacy	02) 820-5952	caugs41@cau.ac.kr
Energy Systems Engineering	02) 820-5867	caugsese@cau.ac.kr
History	02) 820-5137	caugs18@cau.ac.kr
English Education	02) 820-5391	englishedu@cau.ac.kr
English Language and Literature	02) 820-5095	caugs20@cau.ac.kr
Art Science-Ph.D.	02) 820-6547	artscience@cau.ac.kr
	02) 820-5105	caugs06@cau.ac.kr
European Languages and Cultures (German Language and Literature)	02) 820-5171	caugs12@cau.ac.kr
European Languages and Cultures (Early Childhood Education)	02) 820-5372	caugs21@cau.ac.kr
Integrative Engineering	02) 820-5940	jsa5003@cau.ac.kr
Convergence Security	02) 820-5730	security.grad@cau.ac.kr
Music	031) 670-4677	gs_mu@cau.ac.kr
Medicine	02) 820-5639	caugs39@cau.ac.kr
Parliamentary Affairs	02) 820-5427	caugs78@cau.ac.kr
Human Resource Development	02) 820-5403	caugs22@cau.ac.kr
Japanese Language and Literature	02) 820-5118	caujpn2019@cau.ac.kr
Electrical and Electronics Engineering	02) 820-5285	je0024@cau.ac.kr
Political Science and International Relations	02) 820-5473	caugs24@cau.ac.kr
Pharmaceutical Biohealth Industry	02) 820-5791	pharmind@cau.ac.kr
Plastic Art & Photography(Photography)	031) 670-3112	jeongjinsoo@cau.ac.kr
Plastic Art & Photography(Western Painting)	031) 670-3099	fineart3099@cau.ac.kr
Plastic Art & Photography(Art Science)	02) 820-6547	artscience@cau.ac.kr



Departments	Contact	E-mail
Plastic Art & Photography(Sculpture)	031) 670-3124	caugs69@cau.ac.kr
Plastic Art & Photography(Korean Painting)	031) 670-3094	caugs72@cau.ac.kr
Intelligent Energy and Industry	-	caugs850@cau.ac.kr
Intelligent Semiconductor Engineering	02) 881-7302	ic4ic@cau.ac.kr
Entrepreneurship	02) 820-5496	caugs77@cau.ac.kr
Philosophy	02) 820-5130	philos@cau.ac.kr
Advanced Materials Engineering	031) 670-4551	ppiy555 @cau.ac.kr
Physical Education	02) 820-5382	caugs27@cau.ac.kr
Computer Science and Engineering	02) 820-5301	caugs55@cau.ac.kr
Civil Engineering(Urban Engineering)	02) 820-5253	juyoung1198@cau.ac.kr
Civil Engineering(Civil Engineering)	02) 820-5253	sysong84@cau.ac.kr
Statistics	02) 820-5499	caugs37@cau.ac.kr
Fashion	031) 670-3277	gs47@cau.ac.kr
Korean Music	02) 820-6547	caugs71@cau.ac.kr
Korean Music (Theory)	02) 820-6547	theory@cau.ac.kr
Public Administration	02) 820-5445	caugs28@cau.ac.kr
Chemistry	02) 820-5196	cauchem0@gmail.com
Chemical Engineering	02) 820-5268	joujin@cau.ac.kr
Accounting	02) 820-5041	caugs38@cau.ac.kr
Artificial Intelligence(AI)	02) 820-6357	cauai@cau.ac.kr
ICT Safety	031) 820-5713	ictcauma@cau.ac.kr



Seoul Campus Dormitory

Blue Mir Hall building 308 · building 309

Total 2,390

Enjoy a safe and convenient dormitory life

Application method and time | In early February 2026, check the Office of International Affairs announcements and apply through the dormitory website (<http://dorm.cau.ac.kr>)

Selection criteria | Selected in order of admission scores

For your inquiries | Seoul Campus Dormitory 02) 820-6672

Dormitory admission qualifications and selection methods are based on dormitory regulations.

Dormitory fees and accommodation capacity are based on 2025 standards and may change.

Refer to the dormitory website's notice board for all matters related to dormitory application and selection.





* Accomodation capacity and Dormitory fee

2 people room		4 people room	
M 1,046 F 1,132	Accomodation capacity Total 2,390	M 84 F 104	
KRW 1,366,400	16 weeks (during the semester)	KRW 952,000	
KRW 683,200	8 weeks (during the vacation)	KRW 476,000	
KRW 15,000	Short-term	KRW 10,500	

Disabled people room M 12, F 12

※ Year of 2025

* Welfare facilities

- Wired/Wireless LAN installation in each room
- Seminar room, PC lounge, multi-function printer, rest area, laundry room, Dormitory cafeteria, fitness room, convenience store, cafe, etc.

* Dormitory cafeteria

- Dormitory cafeteria (BlueMir Hall 308, 309) : Korean, Western, Chinese food





Da Vinci Campus Dormitory

Yeji building 1-3 · Myeongdeok buildings 1-3

Total 1,944

Enjoy a safe and convenient dormitory life

Excluding athlete dormitories and other dormitory accommodation capacity

Application method and time | In early February 2026, check the Office of International Affairs announcements and apply through the dormitory website (<http://dorm.cau.ac.kr>)

Selection criteria | Selected in order of admission scores

For your inquiries | Da Vinci Campus Living Center 031) 670-3480

Dormitory admission qualifications and selection methods are based on dormitory regulations.

Dormitory fees and accommodation capacity are based on 2025 standards and may change.

Refer to the dormitory website's notice board for all matters related to dormitory application and selection.





* Accomodation capacity and Dormitory fee

16 weeks (during the semester)

1 person room

2/3 person room

Male 612	Yeji building 2	KRW 1,225,000	KRW 860,000
	Yeji building 3	-	KRW 940,000
Female 1,332	Yeji building 1	KRW 1,225,000	KRW 860,000
	Myeongdeok building 1 and 2	-	KRW 860,000
	Myeongdeok building 3	-	KRW 910,000
	Welfare building	KRW 1,375,000	-

8 weeks (during vacation)

1 person room

2 person room

Male/ Female	Yeji/Myeongdeok	Number of days used * KRW 12,000	Number of days * KRW 10,000
	Building 708	Number of days used * KRW 13,000	

※ Dormitory fees are based on the 2025 academic year and are semester-based.

※ Vacation dormitory fees apply the dormitory short-term admission fee standard table.

* Welfare facilities

- Wired/Wireless LAN installation in each room.
- Computer lab, reading room, team project room, laundry room, etc. in the dormitory.
- Rest area equipped with facilities such as satellite TV, vending machines and microwave ovens.
- Gym, rest area, multi purpose training room, badminton court, liberal arts lecture room, etc.



Seoul
Campus

SCAN THE QR



VIEW MAP
TAKE TOUR
FIND WAY



A Aff. Kindergarten	101 Yeongsin Hall	201 Main Building	302 Graduate School
B Aff. Elementary School	102 College of Pharmacy and R&D Center	202 Computer Information Center	303 Law Building
C Aff. Middle School	103 Pfeiffer Hall	203 Seorabeol Hall	304 Media Performance Video Center
D CAU Hospital	104 Surim Science Hall	204 Central Library	305 Faculty Research Building and Gymnasium
E Future House	105 Medical Science Building 1	207 Bobst Hall	307 Global House
	106 Medical Science Building 2	208 2nd Engineering Building	308 Bloomie Hall 308
	107 Student Center	209 Entrepreneurship Incubation Center	309 Bloomie Hall 309
	108 108 Hall	301 Central Cultural Arts Center	310 Centennial Memorial Hall/ International Affairs Office

Da Vinci
Campus

SCAN THE QR

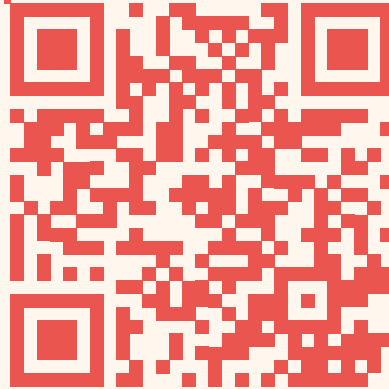
START HERE
SEE MORE
KNOW CAU

A Floating stage	601 Faculty and Staff Building 1	701 Yeji 1-dong	803 Sculpture Center 2	813 University Church
B Main Stadium	602 Faculty and Staff Building 2	702 Yeji 2-dong	804 Sculpture Center 1	901 Main Building
C Tennis Court	603 Faculty and Staff Building 3	703 Yeji 3-dong	805 Performance Video Center 1	902 Central Library
D Golf Course	605 Music Building 1	704 Myeongdeok 1-dong	806 Performance Video Center 2	903 Platform
E Soccer Field	606 Music Building 2	705 Myeongdeok 2-dong	807 Craft Center	904 Biotechnology Building 2
F Baseball Field	607 Youngshin Music Building	706 Myeongdeok 3-dong	808 Sculpture Center	906 Entrepreneurship Incubation Center 2
	608 Korean Music Building	707 Student Welfare Center	809 Biotechnology Center 1	907 Surim Gymnasium
	609 Industry Academic Cooperation Building	708 Life Welfare Center	810 Circular Center	908 Gymnasium (Basketball Court)
	610 Student Welfare Building	801 Central Cultural Center	811 Entrepreneurship Incubation Center 1	
	611 Students' Center	802 Faculty Research Center	812 Athletes' Dormitory	

Spring | 2026

Graduate School -----
for International Students

✧ Admission Guide ✧

with CHUNG-ANG UNIV.

2026학년도 전반기(3월 입학)
일반대학원 외국인전형 모집요강

